15TH

Coat

its

NAL OFFER

2 Values $5

Saturday morning that
alers "sit up and take
ompt every woman to
tment of a half eagle
is season, for these linen
regularly at $10.00 and
on and box coat styles;
with contrasting shades
nd quality linen; every
ilored, and as the sale
if any alterations are
al labor alone will be
mber, they are on sale
y only, at.....

$5.00

feta Silk Coats $2.98

ats in Eton style; made with short sleeves
esting silk; are in medium sizes only and
of a wrap for cool mornings and
s reduced from $7.50 to .....

$2.98

Silk Petticoats $3.98

our big special in petti-
ns; all of them of good
rviceable Taffeta silk in
rings of plum, lavender,
e, blue, brown,
ue, or red; also
ck; are finished
h self trimmed
ffle; every gar-
nt full skirt
ath and amply
portioned. Re-
ed from $5.00 and
0 for Saturday
rning to choice..

$3.95

.50 Bathing Suits $3.98

You will spend more money
in a short time by reading
a suit than it would cost
you to have one of your
own; besides, it is not
sanitary. This offering of
bathing suits is a selec-
tion of fully one-third in
price, and they are of fine
hair materials, either blue
or black; some with skirt
or collars; others lew neck
styles, and are finished with
white trimmings. Special
priced for Saturday morning

$3.98

ilk or Kid Belts 35c

test style belts; some are of black silk;
and silk; others embroidered white fabric
"Princess School" styles and all have
lished buckles; positively worth 75c and
are specially priced Saturday morning.

35

Clothing

n's Last Sale of
ing Suits

20 Values $9.95

s of these all wool 2-piece
have just been received this
ms; sacks of several of the
ories; every suit strictly all
ed Velours in grays, both
visible plaid and striped
ct long with side or center
ve or one-half Brilliantine
e; concave shoulders and all
ished. The trousers are hip
pers; shape legs and turnup
24 to 48 for stouts and
arly $12.50, $15.00, $17.50

$9.95

ol Pants $2.55

pants; medium or light weight; light and
e patterns are stripes, pin checks and
42 waist measure and they are exceptional
e wear and good enough for semi-dress
could be made to your measure at $6.00.
turday

$2.85

Park

RAMONTE TRAC

Pacific Electric. 5c fare

Lots 60x144
to 12 ft. Alley

r supply. A wealth of

each Railway

Owner
Los Angel

Ask Us Why
Manhattan Rye
IS THE
BEST BUY AT 3
We have some inside
PACIFIC COAST
521-2-3 Chamber

In Eight Parts, Complete—130 Pages

Part I—General News Sheet—12 Pages

The Times

Twenty-fifth Year.

MAXIMUM TEMPERATURES: Boston, 70; New York, 80; Washington, 80; Pittsburgh, 84; Cincinnati, 86; Chicago, 80; Kansas City, 90; St. Paul, 84; Jacksonville, 88; LOS ANGELES, 88

PER ANNUM, $9.00 | Per Month, 75 Cents, or 2 1-2 Cents a Copy.

SUNDAY MORNING, JULY 29, 1906.

On All News Stands, Trains and Streets. | 5 CENTS

SURPASSING!

THE PAPER TODAY

Number of parts.....8
Number of pages, including Sunday Magazine.....130
Reading Matter.....70
Advertising (Pages).....60
EDITION (No. of Copies) 70,500

THE WEATHER.
BRIEF REPORT.

FORECAST—For Los Angeles and vicinity: Fair; fog in the morning; light west wind.

YESTERDAY — Maximum temperature, 83 deg.; minimum, 63 deg. Wind 8 m., southeast; velocity, 1 mile; 5 p. m., west; velocity, 12 miles. At midnight the temperature was 67 deg.; cloudy.

TODAY—At 2 a. m. the temperature was 66 deg.; cloudy.

FORECAST—For San Francisco and vicinity: Fair; fog in the morning; light west wind.

[The complete weather report, including comparative temperatures, will be found on page 10, part I.]

POINTS OF THE NEWS
IN TODAY'S ISSUE OF
The Times

INDEX.

Train Crushes Trolley.
Mitchell Tail to Bryan Ticket.
Men Killed in Collision.
Fire Chief Called Thief.
Owens Water for Valley.
Rockefeller Dodges Issue.
Royal Arch May be Split.
Events in Los Angeles County.
News of Neighboring Counties.
Weather; Finance and Commerce.
Shipping: Real Estate Transfers.
City Brevities: Vital Record.
Page II.
Long Beach a Dry (?) Town.
San Harbor's Giant Blocks.
Slippers Cry for Rebate Taffy.
Editorial Page: Pen Points.
The Lancer: At the Capital.
Public Service: Official Doings.
News From the Mountain Resorts.
Summer Colonies by the Sea.
Southwestern Mining Fields.
Page III.
Ready to Lead League.
Team Meets Yanks.
On the National Game.
Leaders Fad or Logic?
Too Tame as Ping-pong.
Sutton Appreciated.
Corner Pug Market.
Army Soon to Move.
Make a Record Shoot.
Page IV.
Wants" Classified Advertising.
Page V.
Houses, Lots and Lands.
Scholarship Contest.
Election in Beth Israel.
Drought Under Strike Cloud.
Japan's Reel Binds Korea.
Archer Hughes Hearst Boom.
Drowning Woman Found in Faint.
Train Attack to Aid Cause.
Charity Will Be Benefited.
Woman's Higher Sphere.
Week-Close Social News.
Auto Owners and Dealers.
Page VI.
Drama: Gossip of the Stage.
Music and Musicians: Art.
News and Gossip of Society.
Round Table of the Editors.
A Famous Health Resort.
Waging War on Bugs.
In the Field of Literature.
Union Labor's Brazen Demand.
Educating Indian Children.
Central American Federation.

SYNOPSIS.

CITY. Southern Pacific train and Sierra Madre trolley, and Pico Grand-avenue cars collide; one dead and many injured in each ac-....Times reporters find alleged of "dry" Long Beach handing Liquor prescriptions and many selling "booze," and raid follows. in Beth Isreal, Rabbi Myer independent congregation. officials announce determina-to stand by new regulating law; rebate taffy for big shippers. rate takes tumble, San Fran-bank making it 4½ per cent. Royal Arch because of re-by wholesalers....Mathews managers urge Congress to rescind snap convention ....Thomas L. Duque made Cuban here....New quarry gets con-giant granite breakwater ....Park Commission finding way breathing spots of gabbing ....Mrs. J. Hillitta faints and street unconscious for hours. French capital coming here for ....Henry C. Veasle dead. Bennet bankrupt....Pros-Tivoli coming here....No move Culver will, despite rumors. Theater managers convicted of child labor law....Horner of second degree murder. Society people back from suc-trip....Huntington railways to help oil streets.

SOUTHERN CALIFORNIA. Superior of Pasadena Hospital re-....Unique question of Superior jurisdiction over City Jail in San Bernardino....Pro-here for incorporation of Park....City backs the men at Long Beach....Carne-ries generous at Oxnard....Aged seeks to end his life by rising into surf at Long Beach.

MAKE MITCHELL TAIL TO BRYAN TICKET.

His Western Friends Say Miner Would Welcome Sting of Bee.

Nebraskan to Make Rousing Tour of Doubtful Districts While His Popularity Is at Its Highest Pitch. Irish Club of London Host to the Regular Democratic Nominee, Who Afterward Leaves for Continent.

[BY DIRECT WIRE TO THE TIMES.]

WASHINGTON, July 28.—[Exclusive Dispatch.] Hoping to get the Socialist vote of the labor unions, Indiana Democrats plan to make John Mitchell, president of the United Mine Workers, Bryan's running mate on the 1908 ticket. Mitchell, by his silence, encourages this piece of politics, and Bryan, busy at building up a reputation as a "conservative"—by dining with British Lords, etc.—has not had time to express himself on one subject under the sun—Mitchell.

The present apparent sagacity of disappointed Democratic prophets with yet an official pull in the councils of the party is embodied in the proposal to have Bryan pour forth hot eloquence upon the "doubtful" districts of the country ere the eruption of his entry into New York is remembered only by the cold ashes found on the roof of Tammany Hall.

In the meantime, the regular Democratic nominee is the guest of the Irish of London, seeking new light on the finesse of politics and adaptability of eloquence to vote producing.

He will take a few more weeks of culture inoculation on the continent of Europe and then return home in August to meet his old friends of the "dollar dinner" days.

WASHINGTON, July 28.—[Exclusive Dispatch.] William J. Bryan, in a rousing spellbinding tour of the doubtful districts, is one of the plans that Chairman Griggs of the Democratic Congressional Committee is making for the forthcoming campaign.

With Mr. Bryan's popularity at its highest point, he is looked to by the Democratic leaders as the man who can work effective havoc in the Republican ranks.

"I have no communication with Mr. Bryan while he has been abroad," said Mr. Griggs today, "but I shall participate in the reception at his homecoming and will request him to participate in the campaign. That he will agree to do so, I have no doubt. He will enter the [illegible]

when John Mitchell is mentioned as a possible candidate for Vice-President on the Democratic ticket.

Although Mitchell, as president of the United Mine Workers' of America, has usually been too busy to deny rumors that had to do with his possible part in politics, his Western friends are surprised that he has made no effort to kill off his boom for the Vice-Presidential nomination, which was started in the anthracite coal district some time ago. Some of his friends go so far as to say that he is listening to the buzzing of the bee, and that he will sit still and see whether it will come near enough to sting him.

Mr. Bryan already has agreed to open the campaign in Missouri, in the first week in September, which will be almost immediately following his landing in New York, and the enthusiasm there engendered is still expected to be at white heat.

Chairman Griggs expresses satisfaction at the determination of the Republicans to make "stand pat" their tariff slogan and the Roosevelt administration the general issue.

Secretary Edwards of the Democratic committee said today:

"Elmer Dover of the Republican National Committee was quite right in saying that 'stand pat' will win few votes for the Republican ticket in many districts."

MITCHELL DOESN'T DENY.

[BY DIRECT WIRE TO THE TIMES.]

INDIANAPOLIS, July 28.—[Exclusive Dispatch.] After all, it may turn out that a smile incredulity or a negative nod of the head is significant [illegible] be heard in others, and there are indications that Mitchell will not attempt to check it. This being the situation, it is only fair to assume, these same friends say, that his boom is the result of well laid plans.

LAYING FOR IRISH VOTE.

[BY THE ASSOCIATED PRESS—P.M.]

LONDON, July 28.—Mr. and Mrs. W. J. Bryan were the guests at a reception given by the Irish Club this evening. They were welcomed in behalf of the members by Bishop O'Conner. Mr. Bryan replied briefly, thanking the members of the club and dwelling on the important part played by the Irish in building up the United States.

Mr. and Mrs. Bryan, accompanied by Col. Wetmore, left London tonight for Holland. They will visit Amsterdam and The Hague Sunday and go Monday to Cologne, where Mr. and Mrs. Bryan will join their daughter and then go up the Rhine to Switzerland and Venice, Florence, Rome and Naples, successively, making short stops and reaching Paris between August 10 and 15. They will then go to Madrid, Granada and Gibraltar, whence they will sail for home August 20 on the North German Lloyd steamer Prinzessin Irene.

BURLINGTON SECRETS PERISH IN KANSAS.

Two Freight Cars Laden With Mysterious Papers, Some Relating to Rebates, Are Burned on Siding in Prairie Land.

[BY DIRECT WIRE TO THE TIMES.]

GREELEY CENTER (Neb.) July 28.—[Exclusive Dispatch.] Two Burlington freight cars containing boxes and barrels filled with letters and other papers were saturated with kerosene by four men and with all other contents destroyed by fire at Belfast, an obscure siding eight miles north of Greeley Center about 6 o'clock Thursday evening, and now no one seems to know why.

Matthew Luce, son of a farmer living near Belfast, picked up a bundle of letters and papers blown out of one of the cars before the flames had touched it. The following is a copy of one of the letters:

BEATRICE (Neb.) March 11,1904.

Edward Clark, S.C.A., Omaha, Neb. (W. W. J. Claim 2317:)

Dear Sir: Herewith papers in claim John Stewart, Concordia for $8.52, rebate on shipment of produce from points on our Concordia branch. Our agreement with Mr. Stewart is to refund 32 1-3 per cent. on the charges on the shipments which move from points within the State of Kansas.

Yours truly,

W. W. JOHNSTON.

Of this letter are several stamps, all of them bearing the words "Burlington Route," and the words "B. & M. R. R.R. in Nebraska."

Other letters in the bundle picked up by young Luce are similar in import to the one quoted above, although he refuses to permit them to be copied, saying that he has been advised not to turn them over to anybody. In the bundle were also Burlington waybills and other records and papers dating back as far as 1880.

"When the Burlington's regular freight train arrived here from the East Thursday," said young Luce, "two freight cars were detached from the train, coupled to another engine and taken to Belfast. The cars were accompanied by two section men and two other men.

"At Belfast the two cars were uncoupled from the engine and then opened. Each was loaded with boxes, barrels and bags of papers. In each were two barrels of kerosene. The men sprinkled the kerosene over both cars and their contents and set fire to the whole."

At the Burlington's general office in Omaha today officials of the road denied any knowledge of any cars having been burned at Belfast, and said that no records relating to rebates had been removed from the offices in Omaha. It is the custom, they say, to destroy freight bills periodically but that in every case none is destroyed for twenty-five years, during which time they are open for inspection of interested persons.

It never has been customary, they declared, to take records or any papers from their offices into the country and destroy them, and that such a thing would not be permitted.

While young Luce says he has been advised not to show anybody any of the letters and papers in the bundle, he discovered and took to his home, he does not say who gave him this advice, and there is a good deal of conjecture as to who it was.

From what point the two cars destroyed by fire were shipped is a mystery. Who were the two men who rode to Belfast in the cars with the two section men is also a mystery. They evidently were not laboring men.

"GORILLA GIRL" FAKER'S CHILD.

INDIANA CONGRESSMAN EXPOSES SHOWMAN'S FIENDISH FAKE.

Child Was Chained to Stake Where She Sat Crouched in Fear, Growling Like Dog and Devouring the Scraps of Meat Thrown to Her by Inhuman Father.

[BY DIRECT WIRE TO THE TIMES.]

HAGERSTOWN (Ind.) July 28.—[Exclusive Dispatch] While attending the fair here today, Congressman James Watson's attention was attracted by a side show in which was a supposed Filipino girl, aged 13. The showman declared that the child was a "Gorilla girl," who had been captured in the Philippines, brought to this country on a war vessel and given to him by the parents, who are both now dead.

Her keeper would throw her scraps of meat, which she would devour ravenously, with growlings like a dog. The Congressman talked to her keeper, and forced him to admit that the girl was not a Filipino.

He then said that she was a German, but when Congressman Watson talked to her in that language, it was clear she did not understand him.

The man confessed again that he had lied, and then said the child was his daughter.

During this time she was tied to a stake, beside which she was crouching and seemed in abject fear.

Mr. Watson immediately communicated with the local prosecutor, and advised him to look into the matter. The authorities took up the case, and the child will probably be taken from the show and placed in an orphanage.

BODY OF POPE TO BE MOVED.

REMAINS OF LEO XIII WILL REST IN THE LATERAN.

Strong Guard Will Attend Transit from Vatican at Night to Prevent Repetition of Attempt to Throw Predecessor's Body Into Tiber Un-

[BY DIRECT WIRE TO THE TIMES.]

ROME, July 28.—[Exclusive Dispatch.] Secret arrangements have been made for the removal of the body of Pope Leo XIII, from the Vatican to the Lateran, which, according to his will, was destined to be his last resting place.

When the body of Pius IX, in 1881, was carried at midnight to the Church of San Lorenzo an attempt was made to cast it into the Tiber. Although a repetition of the outrage is not now expected, the Vatican unofficially asked for police assurances of a safe transit before the decision as to the removal was taken.

The government was willing to give the funeral a solemn character by having it take place in the daytime with military honors. The Vatican, however, insists that the removal shall be unceremonious and that it shall take place in the night time, when, it is believed, there will be no possibility of any unseemly interruption.

ART SACRIFICED TO BEANS.

Famous Battle Painting Cut up to Make Cook Tent on Shoshone Reservation.

[BY DIRECT WIRE TO THE TIMES.]

SHOSHONE (Wyo.) July 28.—[Exclusive Dispatch.] The inglorious end of Philip Iteau's famous panoramic painting of the battle of Gettysburg is one of the unique sights attending the registration for lands of the Shoshone Indian reservation to be thrown open next month.

This magnificent work, which has been on exhibition in all of the principal cities of the United States, has been cut into strips of all sizes and converted into a restaurant tent, the feature of which is its soup and pork and beans.

A placard announcing this fact is pinned on the canvas, the pin piercing a portion of the anatomy of Gen. Meade, mounted on his black charger, as he gallops across the memorable field.

The gallant Pickett stands directly in the pathway of all kitchen fumes from the cooking beans.

Many old soldiers have actually wept at the inglorious ending of this soul-stirring painting.

KANSAS TEACHERS SCARCE.

Country Schools Experience Famine, Due to Excellent Opportunities in Other Professions.

[BY DIRECT WIRE TO THE TIMES.]

OTTAWA (Kan.) July 28.—[Exclusive Dispatch.] Kansas, having weathered famines in crops and political sanity, is now fearing a famine in school teachers that threatens to call into action reserve powers in the commonwealth which were not touched by previous misfortunes.

Much prosperity has turned the energies of young people who have filled the teaching corps of the country schools, heretofore, into other fields where there is now a greater chance for reward and advancement.

The famine is particularly apparent in the eastern half of the State, where business opportunities opened to the young people by prosperity are most enticing.

GERMANS SHY OF MEAT.

BERLIN, July 28.—The Bundesrath has voted to prohibit the importation of pickled meats unless lymphatic glands are present to make trustworthy examination of the meat possible.

TRAIN CRUSHES TROLLEY, AND CITY CARS CRASH.

A Woman Is Killed in Sierra Madre Electric Wreck and Man Dies in Grand Avenue Smash—Many Are Hurt.

TWO persons were killed and thirty-one were injured, some of them possibly fatally, in disastrous wrecks on the rail yesterday in or near Los Angeles.

The most serious crash was in the afternoon, when a Southern Pacific passenger train crashed into a well-filled Sierra Madre trolley car just beyond Oneonta Park, on the Monrovia line of the Pacific Electric Railway. The car was smashed to bits and Mrs. Flora Zobel of Los Angeles, a passenger, was killed outright, while at least twenty-five other passengers were more or less seriously injured.

The other collision was at Pico street and Grand avenue, a Pico Heights car dashing at high speed into the side of a Grand-avenue car overturning it and killing A. A. Umann, a bicycle repairer. Six others were injured, some of them dangerously.

In both cases the accidents were attributed to incautiousness on the part of those in charge of the trolley cars in failing to use proper safeguards in passing over crossings of other lines, where it was to be expected that trains or cars might be approaching from lateral directions.

Sierra Madre car wreck:

Dead:

MRS. FLORA ZOBEL, 60 years old, No. 1145 Westlake avenue.

Injured:

MISS EDITH S. ADAMS, No. 1744 West Adams street, Los Angeles; concussion of brain, cuts about head, arm broken; may die.

C. KELLOGG, No. 1411 Bond street, Los Angeles; cuts and bruises.

MISS L. V. KELLOGG, No. 1411 Bond street, shock and possible internal injuries.

BLANCHE ST. GEORGE, No. 961 Normandie avenue, Los Angeles; left arm broken, concussion of brain; taken unconscious to Pacific Hospital.

EWART ST. GEORGE, same address; back sprained.

W. W. WEIR, manager Niles Pease Furniture Company; bruised.

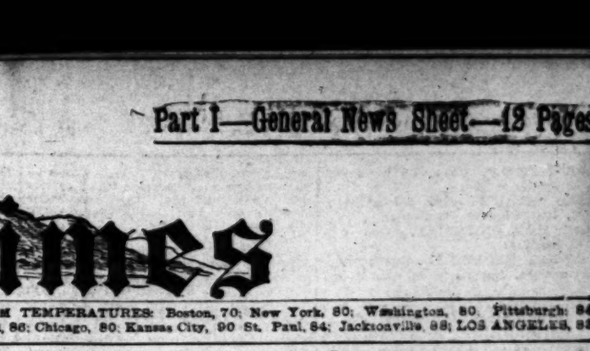

Sierra Madre car struck and crushed by Southern Pacific train yesterday afternoon at the crossing near Oneonta Park. Pictures taken twenty minutes after the wreck by Times photographers, telling vividly the story of the terrific impact in the derailed locomotive and the telescoped trolley.

EARL STACEY, Alhambra; scalp wound and possible fracture of skull.

MISS EDITH BRADLEY, Helena, Mont.; shock and possible internal injuries.

STANLEY TOLLEY, Sierra Madre; ribs broken and internal hurts.

A. N. ADAMS, No. 1744 West Adams street, Los Angeles; arm broken.

W. C. CURTIS, No. 228 Mercantile Place, Los Angeles; both arms broken.

MISS M. L. PATTERSON, No. 2776 LaSalle avenue, Los Angeles; cuts about head.

MISS EVA BOGGS, Fifty-second street and Vermont avenue; internal injuries and scalp wounds.

MISS EDNA HEDDERLY, Euclid avenue, Los Angeles; cut about head.

MRS. J. W. HARPSTER, Sierra Madre Sanitarium, and her young son and daughter; cut and bruised.

S. M. KENNEDY, assistant manager Edison Electric Company; shock and painful scalp wounds.

MRS. S. M. KENNEDY; shoulder dislocated, bruised.

WALTER J. WALLACE, solicitor

Edison Company; arms and back cut and bruised.

E. H. CORDREY, No. 919 Albany street, Los Angeles; bruised.

Mrs. E. H. CORDREY, same address; bruised.

GEORGE BROMLEY, Tenth and Main streets, Los Angeles; cuts about head.

MERRITT PATTERSON, No. 2776 LaSalle avenue, Los Angeles; shock.

SILAS PERKINS, motorman, Los Angeles; bruised about head, hand injured.

C. E. CHAPMAN, attorney, Los Angeles; cut and bruised.

Pico-street and Grand-avenue car collision:

Dead:

A. A. UMANN, bicycle repairer, No. 511 West Sixth street.

Injured:

MRS. CLARA KAVANAUGH, No. 1322 South Olive street; hurt internally, probably fatal.

DUDLEY KAVANAUGH, No. 1322 South Olive street; nervous shock, bruises about body, hand cut by glass; not serious.

FRED ALMSTEDT, No. 656½ South Main street; badly shaken up; slight.

MRS. AGNES ANDERSON, No. 1102 Santee street; injured internally and about head; serious.

SAM FALTZ, No. 1311½ Dewey avenue; cut and bruised about head, nervous shock; serious.

R. PFEIFER, motorman Pico Heights car, No. 738 Hemlock street; knee injured; slight.

In one of the most spectacular rail crashes ever seen in these parts, a Sierra Madre car was wrecked near Oneonta Park at 1:40 o'clock yesterday afternoon by a Southern Pacific passenger train.

The killed and injured were passengers on Sierra Madre car No. 283, which left the Pacific-Electric station at Sixth and Main streets, outbound, at 1:10 o'clock yesterday afternoon, in charge of Conductor A. L. Smith and Motorman Silas Perkins. It was unusually well filled with business men and women whose duties had released them at noon for the Saturday half-holiday. There also were numerous persons bound for the foothill country to spend Sunday, as well as the usual quota of residents of the territory between Los Angeles and Sierra Madre, returning home from the city. It carried about forty passengers.

The train that struck the trolley car was the Pasadena and Los Angeles local passenger train, No. 41, consisting of an engine, a baggage car and a chair car, which had left Pasadena on schedule time at 1:30 o'clock. Oliver Potter was the engineer, L. A. Sherman the fireman, and the remainder of the train crew included I. N. Moore, conductor; J. D. Tracy, baggageman, and Arthur Yaple, brakeman.

The accident happened a short distance east of Oneonta Park station, a point where the Monrovia and Sierra Madre line diverges from the main Pasadena short line of the Pacific-Electric.

From Oneonta Park the Sierra Madre and Monrovia line runs east along Huntington drive and at Marengo avenue crosses the Pasadena branch of the Southern Pacific. North from this crossing the Southern Pacific track is practically straight for a distance of about 300 feet, where there is a rather sharp turn to the east.

WRECK AT SHARP CURVE.

Rounding a sharp curve, and turning into a stretch of track that is straight for a considerable distance on either side of the electric line, the passenger train hit the trolley car fairly amidships after the electric vehicle had stopped for the railroad crossing and had started up again, the evident opinion of its crew being that the crossing was safe.

That more lives were not sacrificed and that all of the passengers on the trolley car were not maimed and cut was due partly to the fact that there was a steel floor in the electric car, partly because the engineer of the passenger train made a quick stop.

The bravery and quick-wittedness of the fireman of the locomotive, who shut off the oil supply from the fire-box immediately after the collision, prevented a blaze that might have claimed many lives.

Blame for the crash was attributed in the quickly-following confusion to either the conductor or the motorman of the electric car, although the responsibility cannot be fixed until the electric railroad company makes a thorough investigation.

The Sierra Madre car made few stops before reaching Oneonta Park. The next stop beyond that station was at the railroad crossing. There the car came to a standstill and Conductor Smith dropped off the front end as is the custom and ran ahead to see that no trains were approaching from either direction. The head end of the car is said to have been about five feet from the railroad track at this time.

"GO AHEAD" SIGNAL.

Eyewitnesses say that Smith gave Motorman Perkins a signal to go ahead. The car started and half of its length was over the crossing when the locomotive, with a crash that was heard for a long distance, lifted the body of the trolley vehicle clear of its trucks and carried it along for nearly one hundred feet.

With the impact, the north side of the car was crushed in, passengers were caught as they sat in their seats or were entrapped in the aisle as they ran toward the rear door.

On the open platform at the front end, especially, there was pandemonium, as many of the passengers had seen the danger. Some of them leaped from the steps before the smash; others were entrapped inside the car as they rushed toward the rear to escape the danger.

With the body of the car impaled on its front end, the locomotive plowed along for some little distance, when the crushed mass was caught between the engine and a telegraph pole at the side of the track, this forcing the locomotive into the ditch, at the left side of the right of way. The car then settled down on the pilot of the engine, pinioning many of its prisoners.

It was all over in a flash. It seemed like many minutes to the victims, but within a few seconds from the time of the crash, men, women and children were scrambling from the mass of wreckage. Many were cut and bleeding. Some had arms or shoulders broken or dislocated. Others had gory gashes in the head. Several were fastened so tightly in the tangled mass that the uninjured ones were obliged to extricate them.

At the side of the crossing, evidently tossed there by impact, lay the lifeless body of Mrs. Zobel. Her skull had been crushed in. Death had been instantaneous.

HELP COMES QUICKLY.

Linemen at work on wires near by had seen the collision. They telephoned hastily to Los Angeles and Pasadena. Within a few minutes assistance began to arrive from all sides. Ambulances and automobiles dashed down from Pasadena; carriages were impressed into use. Residents of the rather sparsely settled neighborhood rushed out to lend their aid. Fine country homes were thrown open for the injured.

Weakly the injured ones dragged themselves away from the wrecked car. One young woman who had been frightfully cut and bruised made her way in a fainting condition to the cooling shade of trees. Soon a dozen or more of the victims were lying or sitting, dazed, at the roadside. Their clothing was torn and bloody. Some were too weak to speak.

As soon as the news was flashed to Pacific Electric headquarters, every available physician and surgeon in the Huntington building was called. They leaped aboard a Pasadena car that was waiting and were whirled in record time to the scene of the accident.

Physicians from Pasadena already were giving first aid to the injured when the Los Angeles party arrived. A number of the suffering passengers were hustled aboard the temporary hospital car and were hurried back to Los Angeles, where their injuries were dressed at the Emergency Hospital at the Huntington station; then they were removed either to their homes or to various local hospitals.

Other injured ones were taken to the home of Hugh Stewart, near the point of the wreck, and later were conveyed to their homes in the neighborhood. Three who were taken first to the Stewart home were S. M. Kennedy, assistant manager of the Edison Electric Company, Los Angeles, and his wife, and Walter J. Wallace, solicitor for the Edison Company. In addition to their hurts, they were dazed by the shock. Various other homes in the vicinity were temporary refuges for the stricken.

STICK TO THEIR POSTS.

Whoever may have been at fault, the railroad and trolley men stuck bravely to their posts. Motorman Perkins, when he saw that the locomotive was fairly upon him, twisted at his controls in a frantic effort to get his car out of the way. Engineer Potter of the passenger train, after reversing and clapping on the emergency brakes, held to his seat in the cab, although it was plain that the crash into the trolley car might overturn his locomotive and bury him and his fireman under the heavy steel machine.

It was to Fireman Spencer, though, that high praise was given for his part in averting further danger.

When the engine was ploughing along off the rails, in danger of toppling into the ditch at the next turn of the wheels, he dropped down from his seat in the cab and shut off the flow of oil from the tank to the fire-box, thus preventing any possibility of fire communicating to the bursted oil pipes and setting fire to the wreckage. Such a blaze would have meant the roasting alive of many of the pinioned passengers.

When the injured had been cared for, the Southern Pacific wrecking train appeared and began to clear the track. As the wrecked trolley car was lifted into the air by the ponderous crane, it was seen that the steel floor of the car had prevented a much more frightful tragedy. Instead of being smashed to splinters, the floor was practically intact, although the entire framework of the car had been crushed like an eggshell. The floor simply had been bent up in the center. Those standing on it had been tossed around, but had not been entangled in the mass. It was those who remained sitting who suffered the most.

When passengers on the front end of the car saw that a collision was inevitable, many of them leaped to their feet and dashed back through the car. Among these was Mr. Kennedy and his wife and Mr. Wallace. They had got but a short distance into the car when the smash came.

Sitting with Mrs Kennedy was Mrs. Zobel, the woman who lost her life. She did not move quickly enough to get out of harm's way.

LINEMAN'S STORY.

The story of the collision is best told by A. M. Smith, a lineman for the Edison Electric Company, who, with several companions, was at work on transmission lines just north of the railroad crossing.

"I was between the rails of the railroad track when I heard the passenger train coming from the north," said Smith. "The engine had given the customary whistle for the crossing before it rounded the curve, and I stepped to the bank alongside the track to let the train pass. A few seconds later I saw the locomotive round the curve about two hundred feet from where I stood, and probably three hundred feet from the trolley crossing.

"Just as I stepped to the side of the track, I saw the Sierra Madre car stop about five feet from the railroad crossing. The conductor ran ahead, and I saw him raise his hand as if to motion the motorman that the track was clear. The conductor did not seem to look either up or down the track before he gave the signal, but as he turned to step aboard the car, he seemed to see the train coming.

"Then the engine whistle sounded a number of short blasts—the alarm signal; I could hear the airbrakes clapped on, and the drivers spun around in the reverse motion.

"The motorman by this time had started the car ahead. Just as the car was fairly on the crossing he seemed to make several motions with the controller, either to shoot the car forward or to send it backward; it all happened so quickly I cannot say for certain. At any rate, the car was just about half-way over the crossing when the engine struck it.

"I could see the passengers on the front platform tumbling off through the open gate at the head end, while others hurried back inside the coach.

"I cannot say how fast the passenger train was running, but its speed did not seem unusual. As it stopped within a little more than a car length after it struck the car, I should judge that its speed was not very great."

The scheduled time of the passenger train from Pasadena to Los Angeles, eleven miles, is twenty-eight minutes, an average of twenty miles an hour for the entire distance.

ON ERRAND OF MERCY.

Mrs. Zobel, who was killed, was on her way to visit a sick son in the country. It was not until her body had been brought to Los Angeles that her identity became known. Mrs. Zobel was the wife of Julius Zobel, who came here with his family six years ago. Daughters are Mrs. A. Meyer and Mrs. H. Hoffman, Samuel Zobel is their son.

Blanche and Ewart St. George, aged 21 and 14 years, respectively, were on their way to Sierra Madre to join their parents, Mr. and Mrs. A. Q. St. George of No. 965 Normandie avenue. Miss St. George was seriously injured. Her left arm was broken, and she was unconscious when conveyed to the Pacific Hospital, suffering also from concussion of the brain.

Her small brother, Ewart, was painfully injured, his back being severely wrenched.

Their father, A. Q. St. George, is assistant manager of the Connecticut Life Insurance Company.

TOSSED IN THE AIR.

"The crash as the locomotive struck the car was soul-terrifying," said L. W. Clark, City Clerk of Redlands, at the Van Nuys Hotel last evening. "The cries of the passengers were mingled with the breaking of timbers and the grinding of iron and steel, and it seemed for a time that the entire train would be overturned into the ditch.

"I and C. E. Chapman were seated in the center of the car," continued Mr. Clark, "and we suddenly realized that a railroad train was rapidly nearing the crossing ahead of us. The motorman applied the brakes, and within a few moments the car was stopped, but directly across the railroad track in front of the approaching train.

"The panic-stricken passengers inside the car made frantic attempts to get out, and, with them, I succeeded in getting to the rear platform just as the locomotive crashed into the car. I was thrown twenty feet into the air and fell on my hands and knees, escaping any worse injury than a severe shaking up.

"Mr. Chapman was behind me, and received serious injuries. He was removed to the Pacific Hospital, in this city.

"Just after the accident some one handed me a purse, with the request that I give it to the conductor. I did not have a chance to do so, and will hold it for the owner."

THROWN THROUGH CAR.

Other passengers told stories similar to that of Mr. Clark, of the sudden realization of their danger and of their efforts to escape. One man declared that he was sitting in the rear of the car, and was tossed to the front end, making a sheer flight over the heads of other passengers. One woman, pinioned between two seats, was released by rescuers, only slightly injured.

In clearing away the débris, many articles of clothing and numerous hats of men and women were found. Deputy City Marshal Johnston of South Pasadena found a woman's hand bag containing $6.95 in cash and a diamond ring. Near the bag were a woman's gold watch, marked "C. R. M.'" and a gold bracelet. These were delivered to officials of the Pacific Electric Company.

The wreck blocked traffic on the Southern Pacific and on the out-bound trolley track until 4 o'clock.

Pacific Electric officials issued a statement last evening, saying that it had been impossible at that time to fix the responsibility. A thorough investigation will be made, they state, and the responsibility placed where it belongs.

MAN IS KILLED IN TROLLEY COLLISION.

A WESTBOUND Pico Heights car and a Grand-avenue car, southbound, crashed together at Pico street and Grand avenue at 8:50 o'clock last night, one man being fatally and four others serious hurt, while two women were probably fatally injured.

The accident is said to have been due to a question of right of way, and at the time it occurred the Pico Heights car was running rapidly. The Grand-avenue car was struck about midway and turned over on its side.

When the cars crashed there were not more than eight persons aboard each, and those injured were sitting on the outside platforms. So sudden was the impact that no one had an opportunity to escape until the car was tipped over, when those who were uninjured assisted the others to emerge from the debris. The wrecked car was lifted from its trucks, but was damaged little aside from the breaking of windows.

Those who saw the accident claim the Pico Heights car was going at a high rate of speed and that the motorman did not slow up at the intersection of the two lines.

RESCUE OF THE VICTIMS.

The first person taken from the wreck was Samuel Faltz, employed in the advertising department of a morning paper. He was removed to the White Cross drug store nearby, where Dr. Knott attended him.

A little later Mrs. Clara Kavanaugh and her husband, Dudley Kavanaugh, who reside at No. 1322 South Olive street, were taken from the wreck. F. D. Parker happened along with his auto and immediately turned it into an ambulance, conveying Mr. and Mrs. Kavanaugh to their home.

Miss Agnes Anderson was next rescued and was conveyed in the same auto to the Soule rooming-house, near Grand avenue and Pico street, conducted by Mrs. O. T. Eastman, who threw open her house to the injured. Miss Anderson was injured about the head and also internally, while her companion, Fred Almstedt, though badly shaken up and bruised, was able to walk. Dr. Knott also attended these sufferers and then hurried to the Kavanaugh residence, where Mrs. Kavanaugh was in agony. Faltz later was removed to his home, No. 1311½ Dewey avenue.

A. A. Umann, who conducts a bicycle repair shop at No. 511 West Sixth street, was the last man removed from the wreck. He lived but a few minutes. He was sitting on the west side of the Grand-avenue car, and as it tipped over was precipitated upon his head, his skull being crushed and his chest mashed in. His body was taken to the Overhaltzer-Mills undertaking establishment.

SAW NO CROSSING STOP.

U. R. Frye, assistant cashier of the Bank of Southern California, who resides at Pico and Olive streets, was on the sidewalk near the scene of the accident. He gave the following version:

"I saw the Pico Heights car coming at what I would say was a high rate of speed. I did not see it slow up until it crashed into the Grand-avenue car, which was just crossing the Pico-street line. The Pico-street car struck the other about the middle. There was a crash and the Grand-avenue car went over on its side. Whether it was carelessness or a question of presumed right of way I am unable to state."

Fred Almstadt, who was with Miss Anderson, was on the front of the Grand-avenue car and saw the Pico car coming. As it struck, he grasped the upper hand rail and held on, saving himself from going down in a heap with the other passengers. Miss Anderson was thrown to the floor and out of the lower side of the car to the ground.

"We were on the outside of the Grand-avenue car," said Dudley Kavanaugh, another victim, "and the first I realized that there was to be an accident was when I saw the Pico Heights car coming at high speed, and a second later it crashed into the Grand-avenue car. My wife and I were tumbled down in a heap, and were later assisted out of the overturned car. The Pico Heights motorman was careless. Had he been going at low speed the Grand-avenue car could have escaped."

The only person injured on the Pico Heights car was Motorman R. Pfeifer, who sustained a slight bruise to one knee. The other operatives of both cars escaped without injury save a severe shaking up.

Traffic on the two lines was tied up until 10 o'clock, when the wrecking crews righted the overturned car and placed it again on its trucks.

Within one hundred yards of the scene of the accident are a hospital, a drug store and an undertaking establishment.

VATICAN SCORES IN GAME WITH NATIONS.

[BY DIRECT WIRE TO THE TIMES.]

ROME, July 28.—[Exclusive Dispatch.] Two big diplomatic victories have been won by the Vatican. It is asserted positively in Vatican circles that the church authorities have been successful in securing the postponement of the proposed visit to Rome of President Fallieres, through the influence of the German Emperor, who conveyed to the French officials that inasmuch as he had decided not to visit Italy at this time it would be diplomatically unwise for the French President to do so.

The visit to the King of Italy, made by Fallieres' predecessor, M. Loubet, and the protest then issued by the Vatican against any Catholic sovereign or chief of State visiting Rome and the King without due consideration of papal supremacy over the temporal power, was in a large part the cause of the recent troubles in France, and the Vatican decided this time to go about the matter diplomatically.

The second victory is the probability that a papal representative will sit in the coming Hague peace conference, through diplomatic arrangements with Italy and Holland, the previously dissenting powers.

PERU AND CHILE ON VERGE OF OPEN WAR.

[BY DIRECT WIRE TO THE TIMES.]

VALPARAISO (Chile) July 28.—[Exclusive Dispatch.] The Tacna-Arica question is now reaching a critical stage. The deputies in secret session today passed a resolution approving the executive's attitude before Peru's baseless demands. Peru ceded those provinces to Chile for ten years, after which the inhabitants should decide by a plebiscite whether they would stay with Chile or return to Peru.

Chile during the said time limit will be empowered by treaty to exercise full sovereignty rights over the ceded territory. It is charged here that Peru is now trying to drag Chile into another war unless she is willing to yield the provinces.

WOMAN RELATES WEIRD TALE.

SAVAGES SERVED UP ELEVEN MEN SMOKING HOT.

Methodist Missionary Describes Thrilling Adventure to Audience at Big Camp Meeting Near Chicago. She Was Eyewitness to Disgusting Banquet.

[BY DIRECT WIRE TO THE TIMES.]

CHICAGO, July 28.—[Exclusive Dispatch.] Miss Beulah Logan Tuthill, aged 30, a Methodist missionary, whose ancestors were missionaries before her, told the big Methodist camp meeting on the Desplaines River, how she saw eleven persons killed and devoured by cannibals.

She was taken to the Caroline Islands when she was 6 years of age, and began her missionary work when she was 17. In 1900 her parents left the Carolines, and went to Sidney, Australia. She remained on the islands for several months, and then she took passage on the steamer Aragut for Sidney.

A terrific storm drove the vessel near the island of New Ireland, 200 miles northeast of Australia, and Miss Tuthill was swept overboard. She was an expert swimmer, and was picked up by some Christian Malays.

They were subsequently wrecked on a sandbar on which a schooner was going to pieces. This bar was two miles off the Cannibal Islands.

"As the tide began to rise to free us the horror began," she said. "One of our lookouts gave an exclamation of terror. He looked, and there on the shore, we saw a horde of savages coming down the beach, fully two hundred of them in full war paint, armed with shields, spears and heavy clubs.

"They stole down upon the schooner, and then attacked it with a rush. The sailors made no resistance. They had concealed themselves in the hope of escaping, but one by one, eleven men in all, they were found, dragged out and killed with a blow on the back of the head with a war club. Then they dragged the bodies ashore and prepared for the feast. They beat upon tom-toms and strange drums.

"The rest is too horrible—how they cooked their human food, how they danced about their victims, how, at last, they tore the smoking human flesh to pieces with their nails and teeth in a mad orgy."

HARTJE PLOT THICKENS.

Two Arrests May Be Made in Divorce Case for Forgery and Conspiracy.

[BY THE ASSOCIATED PRESS—P.M.]

PITTSBURGH, July 28.—That two more arrests are to be made in connection with the scandal growing out of the Hartje divorce trial was rumored today. The persons, it is said, have been prominently identified with the case, and the arrests are to be made after the court has received all the evidence in the divorce proceedings.

The charges will be forgery and conspiracy.

Asst. Dist.-Atty. John S. Robb admitted today that he had in his possession the deposition of a man whose first name is "William," in which it is stated that a detective had offered him money to substantiate Clifford Hooe's story that he was intimate with Mrs. Hartje, the respondent in the divorce case.

Counsel for Augustus Hartje today worked on plans for counteracting the effect of the testimony given yesterday by their witness, Susie Wagner, whose admission that she had received a letter from Mrs. Hartje which heretofore had not been known, is regarded as important.

A slight earthquake shock was felt at Colon at 6 p.m., Thursday. No damage was done.

POLITICAL.

ANXIOUS DAYS FOR CUMMINS.

Stand-patters Have Plan to Defeat Him Tuesday.

Alleged Trumped-Up Contests in His District.

Rupture in the Convention Now Seems Certain.

[BY DIRECT WIRE TO THE TIMES.]

DES MOINES, July 28.—[Exclusive Dispatch.] Indications tonight are that there will be a rupture in the Republican State Convention here next Tuesday resulting in two tickets being named by the Republicans. This was the expressed opinion of Edward Hunter, manager of the Perkins campaign, this afternoon. Harmony is yet at a distance and should the two factions unite on a ticket it will be a miracle.

The stand-patters this afternoon held a caucus and passed resolutions to demand that the State Central Committee make up the temporary roll of the convention. Then they appointed a steering committee to take charge of the convention work.

CONTESTS DEMANDED.

Notice was served on the committee that they will demand a consideration of all contestants in Scott, Jefferson, Delaware, Allamakee, Jasper, Wapello, Dallas, Audubon, Carroll and Lyon counties, with 172 delegates. These, the progressionists claim, were overwhelmingly for Cummins and assert the contests are trumped up. The Perkins men also intimate they will ask consideration of the question of denying seats to the Cummins delegates from Polk county, seventy-two in number, and Boone county.

Should the State Central Committee grant these claims it would convert Cummins's majority into a minority and place the organization of the convention in the hands of the stand-patters.

PORTER GAINS THE DELEGATES.

SANTA CRUZ COUNTY COMMITTEE MAKES CHOICE.

Representatives, However, Are Not Bound to Vote for the Watsonville Banker, and Wise Ones Believe There Is Loophole for Trading in the Convention.

[BY THE ASSOCIATED PRESS—P.M.]

SANTA CRUZ, July 27.—The Republican Central Committee of Santa Cruz county this afternoon appointed a straight Porter delegation to the State convention to be held here next September, but to the great surprise of many people, the committee neither indorsed Porter's candidacy for Governor nor instructed the delegation to vote for the Watsonville banker. This is believed to be due to the desire of Porter's adherents to do some trading in the convention.

Porter was present and thanked the committee for its decision to appoint delegates, saying that it indicated this county's hearty support of his candidacy for Governor. He felt that it was a greater honor to be thus approved by his neighbors than to secure the coveted prize. At this point he broke down with emotion, and was forced to conclude his speech amid tremendous applause.

The action of the committee was not quite unanimous, however. One of the anti-Porter Republicans, I. H. Tuttle of Watsonville, made vigorous protests against the appointment of the delegates. He said that to refrain from the time-honored custom of electing delegates at primaries would be an indication of the weakness of the Porter boom.

Mr. Tuttle was in hopeless minority, his vote being the only one recorded against the proposition which gave Porter a straight delegation to the convention. Eleven delegates then were appointed to the State convention and thirteen to the Congressional convention.

AUBURN PRIMARIES' DATE.

[BY THE ASSOCIATED PRESS—P.M.]

AUBURN, July 28.—The Republican County Central Committe met today, and decided to hold primaries August 25, to elect delegates to the State convention. A resolution was adopted, indorsing B. B. Deming of Auburn for the nomination for Congressman in the First Congress District to succeed J. M. Gillette, who is a candidate for Governor.

STOKES INVITED OUT.

LEAGUE OBJECTS TO VIEWS.

[BY THE ASSOCIATED PRESS—P.M.]

NEW YORK, July 28.—The executive committee of the Independence League today accepted the resignation of J. G. Phelps Stokes from the league. In doing so the committee wrote Mr. Stokes in part as follows:

"While respecting the sincerity which has prompted you to take up a new line of belief and effort, the Independence League is compelled to express strong disagreement with you as to the remedies required by present political and social conditions and also as to the general feeling and wishes of the American people.

"You express your belief that existing evils will be remedied by socialism. The Independence League believes that they can and will be remedied by Americanism. The Independence League is conservative. It is opposed to socialism and is committed only to the public ownership of public utilities for the public good. The Independent League is opposed to capitalism, large or small.

"It believes that this country should offer the greatest financial rewards of any country in the world to those who, through industry, enterprise and ability confer benefits upon the country but that there should be no reward for robbery, no opportunity for the shrewd and unscrupulous to grow rich through extortion."

The letter is signed by William R. Hearst and other members of the executive committee.

Piano for Prominent Musician.

Mrs. W. W. Macy, a prominent musician and teacher, recently from the East, after testing many other standard makes, has purchased the Frank B. Long piano, for exclusive use in her own home. Again "the unequaled tone" wins out, when heard by those who know.

Fiesta Souvenir Book.

Thirty full-page illustrations of all the magnificent night electrical floats and the handsomest of the floral parade features are printed in the fine Fiesta Pictorial Souvenirs, printed on the best paper, which are ready for delivery at the Times Job Office, No. 138 North Broadway. Price, 25 cents.

Theaters—Amusements—Entertainments.

SKATING AT DREAMLAND—19th and Main Sts.—A Place FOR LADIES AND GENTLEMEN
COOLEST AND CLEANEST PLACE IN CITY
DREAMLAND CONCERT BAND AFTERNOON AND EVENING
Prize Two-Step Skating Contest for Couples This Week
DON'T MISS OUR "GRAND MARCH" and "IN DREAMLAND." NO TIPPING PERMITTED. Morning Admission Free. Afternoon 15c, Evening 25c. THURSDAY EVENING SOCIETY NIGHT. ADMISSION 50c.

ANGELUS SKATING RINK—18th and Main Sts.—THE BEST RINK FOR THE BEST PEOPLE.
Cool and Delightful. PROF. TYLER, the Champion Fancy Skater of California, assisted by MISS BERTON, will give exhibitions on Monday evening and each evening during the week. If you admire fancy skating, don't miss this.

THE FRATERNAL BROTHERHOOD—Annual Picnic at Venice, Saturday, Aug. 4, 1906
Buy your tickets with coupons of the committee at the Fourth St. Station the morning of the picnic. First cars leave at 7:30 a.m. Everybody come. Executive Committee.

NOW IS THE TIME—FOR BATHING AND SWIMMING AT THE LONG BEACH BATH HOUSE, America's Finest Bathing Establishment. The most down-to-date Warm Fresh Baths on this coast. Perfect Surf Bathing if you want something cooler. Pacific Electric cars from Sixth and Main streets pass the door.

Timely Special Announcements.

HEAR the Wonderful Behr Tone—AT WILLIAMSON PIANO CO., 327 South Spring St.

Superb Routes of Travel.

IF SUNDAY DRAGS—Take a Trolley Ride

PACIFIC ELECTRIC

Among the Available Trips Is That to Mt. Lowe
The Sunday rate is $2.00 for the round trip, and cars leave at 8, 9, 10 a.m. and 1 and 4 p.m. You will never regret it.
To beautiful RUBIO CANYON the rate is 50c for the round trip.

And Then There Are the Beaches
Long Beach With All Its Attractions
ALAMITOS, HUNTINGTON and NEWPORT to be reached at an expense of from 50 to 75 cents both ways.
Don't You Think a Delightful Trolley Ride Would Rest You?

The Pacific Electric Ry. Co.

SANTA CATALINA ISLAND—New Time Card now in effect. Three boats Saturdays, one Sundays and two other days. See R.R. time card.
CANVAS CITY
Hundreds of Furnished Tents for Rent by the Day, Week or Month
ISLAND VILLA—100 Cosy Canvas Cottages.
HOTEL METROPOLE—American Plan, Strictly First-class
BANNING CO., 593 Pacific Electric Bldg., Los Angeles. BOTH PHONES

GLASS BOTTOM BOAT TICKETS—For Seal Rock, on Sale at Pacific Tours Co.
Huntington Building, Ground Floor, Second Office on Right. Unused tickets redeemed. METEOR BOAT CO.

SAILING FOR SAN FRANCISCO—AND SANTA BARBARA
Wednesdays—STEAMER SANTA ROSA.
Sundays—STEAMER STATE OF CALIFORNIA.
Leaving Port Los Angeles 10 a.m. Sailing for San Diego Mondays and Fridays. Leave Redondo 10:30 p.m. Rates always the lowest and include meals and berths. For full particulars, rates, maps, etc., call or address CITY TICKET OFFICE, 628 SOUTH SPRING STREET. Both Phones 44. C. D. DUNANN, G. P. A., San Francisco. M. BRANDT, D. P. A., Los Angeles.

STEAMER TO SAN FRANCISCO—AND ALL PUGET SOUND POINTS
For information, rates, sailing dates, etc., apply to C. J. LENMAN, General Agent, 253 South Spring Street. Both Phones 503.

BOOKINGS MADE NOW—For choice reserved seats on the 12:00-ton S. P. ROANOKE to leave Ange's on Aug. 9th, for SAN FRANCISCO, EUREKA and PORTLAND. Low excursion and round-trip rates in effect. All information, reservations, rates, etc., City Ticket Office, NORTH PACIFIC STEAMSHIP CO., 114 West Third St., Los Angeles. PHONES—Main 8118, Home 7403.

OCEANIC STEAMSHIP CO.—HONOLULU, U.S. Alameda, Aug. 11; TAHITI, S.S. Mariposa, Aug. 6; HONOLULU, SAMOA, NEW ZEALAND and AUSTRALIA, S.S. Sonoma, Aug. 21. Tickets and information at 252 South Spring St. PHONES—Home 6769, Main 3917. F. H. JENIFER, Agent.

PITH OF NEWS FROM THE MIDDLE WEST.

[BY DIRECT WIRE TO THE TIMES.]

CHICAGO, July 28.—[Exclusive Dispatch.] The heaviest rainfall of the year, accompanied by lightning and the crash of thunder, swept over Chicago today. When the day came to a close one man had been killed, and thousands of dollars in damage sustained. The first of the thunderstorms struck the city shortly after 11 o'clock in the morning. The second and most severe outbreak of the elements shortly after 5 o'clock in the afternoon, brought death to an unidentified man at One Hundred and Fifth street and Michigan avenue. The rain was pouring in torrents when there came a vivid flash of lightning, and the man fell to the ground dead. The total amount of rainfall was 2.85 inches. Maximum temperature was 76 deg., minimum 66 deg. Middle West temperatures:

Alpena	74	58
Bismarck	82	58
Cairo	80	70
Cheyenne	76	46
Cincinnati	88	72
Cleveland	76	62
Concordia	84	68
Davenport	84	72
Denver	82	60
Des Moines	82	70
Detroit	84	62
Devil's Lake	82	54
Dodge City	84	48
Dubuque	78	42
Duluth	72	54
Escanaba	74	58
Grand Rapids	84	58
Green Bay	74	63
Helena	90	54
Huron	84	56
Indianapolis	86	68
Kansas City	84	50
Marquette	78	52
Memphis	86	70
Milwaukee	76	66
North Platte	82	54
Omaha	80	66
Rapid City	80	62
St. Louis	86	72
St. Paul	74	62
Sault Ste. Marie	80	60
Springfield, Ill	80	70
Springfield, Mo.	78	70
Wichita	82	72

LEAGUE CLUBS' STANDING.

National League—Chicago, Pittsburgh, .632; New York, .606; Philadelphia, .457; Cincinnati, .446; Brooklyn, .416; St. Louis, .372; Boston, .326.

American League—Philadelphia, .632; New York, .616; Cleveland, .553; Chicago, .528; Detroit, .511; St. Louis, .494; Washington, .394; Boston, .326.

GOES TO HIS FIANCE.

Cupid, assisted by the postmaster of Chicago and Cleveland, has won a victory for two of his victims. A. Maitland, a postal clerk in Chicago, and Miss Maud Powell of Cleveland. After weeks of intercession with department officials, Maitland has been granted a transfer from this city to his fiancée in Cleveland that he might marry her. Powell, whose mother would not consent to her to come to Chicago to live.

CHAUTAUQUANS IN RACE PARADE.

[BY DIRECT WIRE TO THE TIMES.]

TERRE HAUTE (Ind.) July 28.—[Exclusive Dispatch.] Harness-horse racing and a Chautauqua were combined on the same grounds today. Chautauqua had engaged the track of the four-cornered track during the Matinée Driving Club's weekly meetings. No money was featured on the races.

NO CHANCE FOR BYERLY.

WASHINGTON, July 28.—There will be no opportunity for clever politicians to turn an honest penny without work on their own part in connection with the forthcoming issue of Philippine certificates, proposals for the issue of which are to be opened on the 15th of next month. Capt. McIntyre, disbursing chief of the Insular Bureau of the War Department, who is charged with the refunding of the outstanding Philippine certificates, has decided that to acquire all bidders to enclose with their bids certified checks to the amount of 1 per cent. of their bids as an evidence of their willingness to take up the certificates allotted to them.

EXCLUSION LEAGUE MEMBERS SEEK NEW HOME.

[BY THE ASSOCIATED PRESS.]

SAN JOSE, July 28.—The meeting was held this evening in Library Hall under the auspices of the Japanese and Korean Exclusion League. C. A. Tvetmoe of San Francisco was chairman.

Addresses were made by Assemblyman E. A. Hayes, Walter F. McCarthy and others, the interest centered in the address of Congressman Hayes, who defended the course of his speech in Congress and for which the league

TAKE WAGES AWAY FROM CITY FOOD.

[BY THE ASSOCIATED PRESS.]

SAN FRANCISCO, July 28.—Frank E. Davis, a carpenter, was held up by a highwayman at daylight today and relieved of a purse containing his wages. As he was riding his bicycle which he had purchased with the money he was returning home from work. When he reached Folsom avenue, near Lake Merced, a man accosted him, asking directions. Davis said he did not want to purchase the bicycle, but the stranger insisted on buying it. Davis said "no" all the way. The stranger then drew a revolver and ordered Davis to give up his wages. He complied with the request of his victim and rode off on the bicycle. Knocked down and robbed, Davis was insensible and when he recovered consciousness he found his coin and a valuable gold watch gone. He walked two footpads shortly after he was held up. J. A. Phillips, a signal engineer, arrived in Oakland from Lakeport, Lake county, and was robbed in Lincoln Park. He reported this morning, when he was questioned by police officers and made his way to the Receiving Hospital. The man says that his left shoulder was broken. His head was also wounds.

PACIFIC SLOPE.

FIRE CHIEF IS CALLED THIEF.

Joseph Latham Accuses His Superior in Seattle.

Declares Head of Department Stole at Dock Blaze.

Elusive Cocktail in Bottles Is the Booty Mentioned.

[BY DIRECT WIRE TO THE TIMES.]

SEATTLE, July 28.—[Exclusive Dispatch.] "Why should I, as second assistant chief, report to the department that articles had been taken from the Arlington Dock during the fire of May 7 by members of the department, when I stood there and saw Chief Cook himself take a twenty-pound sack filled with bottles of cocktails?

"Could Cook and would Cook have paid attention to me when he himself set the example by taking the stuff from under my eyes, and when I advised against his doing so?"

This serious charge, made against Chief Cook by Joseph Latham, former first assistant chief, in excusing himself for failing to report his superior's acts of looting at the Arlington Dock fire where the government stores were destroyed, came as a stunning surprise to the Civil Service Commission when that body gave to Latham and C. C. Graham, former captain, a rehearing of the charges that caused their dismissal from the department.

"I tried to protect Chief Cook as I have done for years," Latham continued. "Then Cook shows his gratitude by discharging me for failing to do that which he failed to do. I told Mayor Moore what I saw Chief Cook do. I also told the chairman of this commission."

AUTOMOBILE KILLS BOY.

ELMHURST SCENE OF TRAGEDY.

[BY THE ASSOCIATED PRESS—P.M.]

OAKLAND, July 28.—Unable to stop the machine or to take it out of the course which eleven-year-old Earl Haskell was pursuing in a playful chase after another automobile, J. H. Baxter, a lumber dealer, this afternoon ran over the lad, killing him, and then struck and seriously injured S. R. Bluett, a negro. The accident took place near Elmhurst, about six miles east of Oakland.

After the accident the auto ran into a ditch and was badly wrecked.

Baxter, who was accompanied by his wife, gave his name to a deputy sheriff and was allowed to go on his own recognizance pending a coroner's inquest.

MINE MUST PAY BIG SUM.

CERRA PRIETA LOSES CASE.

[BY THE ASSOCIATED PRESS—P.M.]

NOGALES (Aris.) July 28.—This afternoon in the District Court, after a two weeks' bitter legal fight for possession of the great Cerra Prieta gold mines in Sonora, Mex., valued at $10,000,000, Judge Doan rendered a decision favorable to plaintiffs, Mrs. F. L. Butterfield of Los Angeles, and Charles Dougherty of Cripple Creek, for the sum of $14,500 against the Black Mountain Mining Company. The plaintiffs immediately gave notice of appeal to the Supreme Court.

RUNS AUTO INTO TREE.

JUDGE LIEB'S HEROIC ACT.

[BY THE ASSOCIATED PRESS—P.M.]

SAN JOSE, July 28.—A rapidly-moving automobile, containing Judge Charles Leib and Dr. J. D. Grissam, encountered a rig driven by a woman this afternoon on the San Francisco road a few miles from this city. The woman turned directly in front of the machine and rather than injure her Judge Leib turned the car off the road and into a tree. The tree was struck, the automobile wrecked and its occupants hurled from the car.

Judge Leib, who is an elderly man, received injuries to his chest, but the physician was only slightly bruised.

EMBARGO HITS PORTLAND.

CAN'T MOVE FREIGHT AT ALL.

[BY THE ASSOCIATED PRESS—P.M.]

PORTLAND, July 28.—The Evening Telegram today says that not a pound of freight can be moved from Portland by rail to San Francisco. The embargo of all commodities is on and beginning today all shipments offered are being refused by the Harriman system. The blockade at San Francisco and Oakland, which today aggregates 7000 cars, is directly responsible. No time has been estimated when the embargo will be lifted.

The first intimation that the congestion was a serious one came with the announcement that no additional shipments of lumber would be permitted to enter the city and the Harriman line refused cars to be moved to points for San Francisco loading. Later, the edict of the Harriman officials was made to apply on lime and hay, but instructions were wired to local traffic officials to hold up all shipments.

TAKE WAGES AND WHEEL.

BAY CITY FOOTPADS ACTIVE.

[BY THE ASSOCIATED PRESS—P.M.]

SAN FRANCISCO, July 28.—George Davis, a carpenter of this city, was held up by a highwayman in broad daylight today and relieved of his purse containing his week's wages, and of the bicycle which he was riding. He was returning home, shortly after noon. When he reached Lake Shore avenue, near Lake Merritt, a stranger accosted him, asking him if he did not want to purchase a watch chain. Davis said "no" and started on his way. The stranger then drew a revolver and ordered Davis to throw up his hands. He took $27.00 from his victim and rode off on the wheel. Davis looked down and beaten until inconscious and then robbed of $65 in cash and a valuable diamond pin by two footpads shortly after midnight. J. A. Phillips, a sign painter, who arrived in Oakland yesterday from Newport, Lake county, lay unconscious in Lincoln Park until 8 o'clock this morning, when he recovered his senses and made his way to the Receiving Hospital. There it was found that his left shoulder bone had been broken. His head was covered with bruises.

EXCLUSION LEAGUE MEETS.

MEMBERS SEEK NEW TREATY.

[BY THE ASSOCIATED PRESS—P.M.]

SAN JOSE, July 28.—A mass meeting was held this evening in Eagle's hall under the auspices of the Japanese and Korean Exclusion League. A. Twitmoe of San Francisco was the chairman.

Addresses were made by Congressman R. A. Hayes, Walter MacArthur, Judge McCarthy and O. A. Tveitmoe. Much interest centered in the address of Congressman Hayes, who suggested in the course of his speech that to reach the end for which the league had been organized, a treaty with Japan and not hostile legislation was wanted.

He declared that opposition to the movement for exclusion emanated chiefly from the fear of war with Japan.

FLASHES FROM WIRES.

No new cases of smallpox have been reported at Colon since July 19. Thirty-five cases and one death have been recorded since July 9. The outbreak appears to be under control.

Gov. Folk of Missouri, who spoke at Monona Lake (Wis.) assembly yesday afternoon criticized the non-enforcement of the Sunday laws in Wisconsin.

A heavy rainstorm deluged Chicago yesterday, flooding basements, business places and inflicting great damage throughout the downtown district.

The Budget Committee in Paris in taking up the estimates for 1907 struck out the salary of M. Diebler, Jr., the public executioner, thus foreshadowing the disappearance of the guillotine.

Henry Coyle has been arrested for looting the Golden Gate Park relief station. He was caught leaving the station with goods valued at $100 in his arms.

King Alfonso and Queen Victoria sailed from San Sebastian yesterday on the royal yacht, Giralda. They are expected to stop at several ports during their cruise.

Capt. Castillo of the artillery, a son of Gen. Castillo, was dangerously and probably mortally wounded in a duel with swords fought at Madrid with Señor Arroya. The latter fled.

A cloudburst has devastated the Camerino region, Italy. The village of Castel St. Angelo suffered most seriously. A number of buildings there fell, and the water forming a torrent carried off and drowned ten persons.

It is announced that the Southern Pacific Railroad is building three steamships in Philadelphia, with the intention of establishing a new line between New York, Havana and New Orleans.

The officials of Bureau of Statistics of Labor, which have been holding their annual convention in Boston, reelected Charles P. Neill of Washington as president. A. L. Johnson of Kansas City was elected secretary.

Yesterday afternon at Sacramento the jury in the case of Edward Manasse, a Kanaka fisherman, who shot and killed John Cook, also a Kanaka, brought in a verdict of murder in the first degree. The jury made no recommendation.

Because he has not attained his majority, the application of C. C. Cunha, a member of a wealthy Hawaiian family, was denied a license to wed Miss Marian D. Sterling, sister of George Sterling, and niece of Frank C. Havens, the Oakland financier, at Oakland.

Andrew Depiente and Giovanno Mastagilo, tanners, were asphyxiated by escaping gas in their room at San Francisco. The men were found unconscious yesterday morning and removed to the hospital, where both are in a critical condition.

One thousand officers and men of the Twenty-ninth Infantry, U.S.A., under command of Col. B. C. Lockwood, moved from Fort Logan yesterday through Denver, en route to the Crow Creek reserve, thirty miles northwest of Cheyenne, Wyo., where the annual maneuvers will take place.

Brig.-Gen. Carter, commanding the troops concentrated for the maneuvers at Benjamin Harrison, issued an order yesterday forbidding any canteen on the reservation and prohibiting officers or men from bringing liquor into camp.

Concession to the slight stature of the Porto Ricans is made in a general order just issued by the General Staff of the army at Washington providing that five feet and two inches shall be the minimum height of men admitted to the Porto Rican provisional regiment.

After quarreling for some time in the butcher shop of Michael Schmitt at East St. Louis, Schmitt struck Charles Mommertz on the neck with a meat cleaver, severing his head from his body. When the police arrived Schmitt had resumed his work of chopping meat with the cleaver.

The United States army transport Logan arrived at San Francisco yesterday from the Philippines, via Nagasaki and Honolulu, with many saloon passengers and a number of soldiers returning from service in the islands. The Logan is scheduled to sail for Manila on August 5.

Provie Henry, known throughout Illinois as "the Atwood fat boy," is dead. He was 18 years of age and weighed 406 pounds. His waist measurement was seventy-three inches. His parents are under the usual size, as his father weighs but 145 pounds. His death was due to fatty degeneration of the heart.

In search for men said to be held aboard the non-union coasting steamers against their will, the party of pickets from the sailors was greeted with a fusillade of shots from the men on board the steam schooner Iaqua when they ran alongside of that vessel at the dry dock at the foot of Sixteenth street, San Francisco.

Judge Chytraus declared that many of the Iroquois Theater cases in Chicago will come to naught through the carelessness of the plaintiffs' lawyers, who have allowed the statute of limitation to interpose. He had just disposed of the last demurrer in the case growing out of the Iroquois Theater disaster now pending in the Superior Court.

James Painter is dead, Katherine McCluskey, aged 23, seriously wounded and William Mullen wounded in both legs as a result of a mysterious shooting near Dravosburg, Pa. The trouble is believed to have followed a quarrel in a camp located on the banks of the Youghoagheny River. Michael Cislo, a fourth member of the party, is missing.

General Manager A. A. Thompsn and V. W. Mather of the Tempest Apex Mining Company of Ouray, Colo., have been missing since Thursday morning, when they went into the Mickey Breen mine, and it is feared that they have been entombed in a cave-in. A force of men is searching for the two men, but no trace of them has been found.

Clarence McConnell and Daniel Cahill, two of the men implicated in the killing of Andrew Kellner, the sailor who was shot on the launch Escort by a fusillade of bullets poured from the decks of the schooner National City, were discharged yesterday by Judge Cabaniss at San Francisco. The other three, Capt. George Hammer, Joseph Hubbard and Frank Martin, were ordered held.

At San Francisco, after two hours spent in search for a young woman who had requested him to hold a baby for a few moments, the senior member of the contracting firm of Collins & Co., turned the infant over to the authorities at the General Emergency Hospital. The baby is a girl, fairly well dressed. Mr. Collins was unable to give any accurate description of the woman who had transferred her charge to him.

The grand jury in San Francisco has instituted an investigation into the loan of $20,000 advanced by the Finance Committee of the Relief and Red Cross funds to the Hahnemann Medical College. This loan was advanced on a promissory note for one year without interest, and if not repaid in that period, is to draw 7 per cent. per annum, payable to James D. Phelan, as trustee of the Finance Committee, of which he is chairman.

EVELYN'S NOTES ARE KEPT DARK.

JEROME DENIES HE HAS HER LETTERS TO WHITE.

Report Had Been Circulated That the Missives Written Before Her Marriage Would Be Used in the Prosecution as They Showed Only a Friendly Feeling Toward Him.

[BY DIRECT WIRE TO THE TIMES.]

NEW YORK, July 28.—[Exclusive Dispatch.] An absolute denial was made to the assertion that the prosecution had received letters written to Stanford White by Evelyn Nesbit previous to her marriage.

These letters are known to be in existence, and the report that they had come into the possession of Mr. Jerome caused much worry to the defense. It is admitted that the case of the prosecution would be much strengthened if they were produced in the trial, and every effort is being made to obtain them.

This denial came from a report that a number of letters written by Evelyn Nesbit to Stanford White before her marriage to Harry K. Thaw, and the reports of detectives employed by White, were given to Dist.-Atty. Jerome by counsel for the family of Stanford White. Miss Nesbit's letters are said to show only a friendly feeling for White. The detectives were hired by White after he suspected that he was being watched by men employed by Thaw.

In the possession of the Rev. John Wade, chaplain of the Tombs, is a letter which contains the full narrative of the events leading up to the shooting and the developments since then, written by the chief figure of interest, Harry Thaw, addressed to the Countess of Yarmouth, the prisoner's sister, who is to be visited by Mr. Wade on his trip to England.

When Mrs. Thaw was leaving the Tombs after visiting her husband today she was questioned about the letter to the Countess of Yarmouth. She replied:

"I don't wish to talk about it."

Roger O'Mara of Pittsburgh again visited the prisoner today.

LAWSON'S SON TAKES BRIDE.

Marries Former Wife of P. T. Barnum's Grandson, Whose Dinner at Sherry's Was Raided.

[BY DIRECT WIRE TO THE TIMES.]

BOSTON (Mass.) July 28.—[Exclusive Dispatch.] Mrs. Lucie Mitchell, a wealthy journalist, aged 24, was married at noon today in St. Thomas Church, New York, to Arnold Lawson, eldest son of Thomas W. Lawson of Boston.

In the absence of the rector, the Rev. J. B. Wasson performed the ceremony. The wedding was set for October, but on account of the serious illness of Mrs. Lawson, the groom's mother, the scene was changed from Dreamwood, N. Y., and the date was set earlier.

The couple will spend their honeymoon aboard young Lawson's schooner yacht Cygnet on a three months' cruise. They will make their home in Winchester, Mass., where the groom's father has a summer home.

The bride was formerly the wife of Herbert Barnum Seeley, grandson of the famous P. T. Barnum. This marriage took place in 1900 after the famous Seeley dinner was raided at Sherry's by Captain Chapman. Their married life lasted three years, when she secured a divorce, calling herself Mrs. Lucie Mitchell.

AT THE CITY HOTELS.

ARRIVALS YESTERDAY.

HOLLENBECK—C. D. Thayer, Arizona; J. F. Ingram, Yuma; Winifred Collins, Burlington; E. W. Raddatz, Salt Lake; R. E. Dragge, Prescott; L. S. Smith and wife, Chicago; F. W. Koebler, Ike Klein, El Paso; C. A. Wolf, Chicago; A. Kanyon, San Francisco; George Bennie, Scotland; Maud Cleaffaut, Streator; W. Bolmp, Bisbee; H. Morris, R. H. Wilcox, San Francisco; Theodore P. Wilson, Arizona; T. J. Goulden and wife, Toledo; Clarence M. Reed, Oakland; E. J. Chubbuck, San Francisco; Mrs. M. E. Stewart, Reno; G. E. Turner, Rhyolite; F. H. Stirling, Philadelphia; Etta Thayer, Burlington; L. A. Seyfarth, Chicago; Mrs. M. E. Burgess, Honolulu; H. H. Brown, Cullacan; H. S. Upjohn, Kalamazoo; P. McKanee, San Francisco; Mrs. Bennie, Scotland; Julia Hood, Streator; J. M. Ralston, Bisbee; D. Chaffee, Mill Valley; A. J. Meiller, Chicago; George W. Reed, Oakland; J. Y. Lloyd, Salt Lake; E. C. Cunningham, San Francisco; Frank Toy, Des Moines, Iowa; P. R. Wallace, Visalia.

LANKERSHIM—Miss Walter, Ventura; Robert Stentz and wife, St. Louis; Tom L. Roberts and wife, Omaha; Mrs. C. L. Ford, San Francisco; A. T. M. Verhower, New Orleans; W. B. Short, Alfred Mudge and wife, Mrs. Clara Sevan Short, H. H. Hall, J. W. Thomas, wife and wife, San Francisco; H. H. Brown, Salt Lake; Charles E. Jones, Tacoma; J. A. Klerwin, San Francisco; George B. Jackson, Chicago; F. H. Brooks and wife, London.

VAN NUYS—Miss Eva Smith, Bakersfield; Mr. and Mrs. H. C. Miller, Chicago; J. S. Gordon and wife, Syracuse; R. S. Miller, Mr. and Mrs. Harold Havens, Dr. and Mrs. W. S. Porter, Oakland; John L. Wiscum and wife, Jackson, Tenn.; Murray Howe, Elizabeth, N. J.; William Travers Jerome, Jr., Lakeville, Conn.; Silas E. Hurin, Findlay, O.; Joseph I. Thomas, Cleveland, O.; H. H. Ford, R. W. Ford, New York; Mr. and Mrs. W. H. Bradford, San Francisco.

WESTMINSTER—Miss Alice Porterfield, Berkeley; Mrs. Irene Frost and maid, San Jose; John Walsh, Lead, S. D.; J. L. Dennison, Pittsburgh; R. L. Hills, Denver; Miss Fannie Penabscott, Miss Margie Kennebeck, Springfield, Mo.; C. J. Hicks and wife, Boston; O. G. Grosbe, H. W. Pasebike, Humboldt, S. D.; Cons Re Wilson, Ft. Smith, Ark.

ANGELUS—F. L. Dana, Mouston; W. B. Flexner, Louisville; S. P. Rogers, San Francisco; Leo Jacobs, St. Louis; Mrs. E. Gordon, Denver; C. W. Boger, Philadelphia; J. H. Pearhen, El Paso; J. O. McIntosh, Las Vegas; R. J. Stone, Searchlight; John S. Wilber, San Francisco; J. S. Hammeralouch, Chivago; A. W. Hackman, Pittsburgh; Herber Godwin, Mrs. Godwin, Misses Elizabeth and Anna Godwin, Houston; S. B. Welde, San Francisco; E. D. Ferrell and wife, Miss Vallie Ferrell, Valdaster; W. T. Carey, Chicago; H. N. Reno, Douglas; Mrs. J. O. Dewcese, San Antonio; Miss Irwin, San Antonio; J. H. Sullevan, Richmond.

AT NEW YORK HOTELS.

NEW YORK, July 28.—[Exclusive Dispatch.] Imperial, K. Steinlein; Holland, Mrs. L. Banning.

CALIFORNIANS IN PARIS.

PARIS, July 28.—[Exclusive Dispatch.] Mr. and Mrs. Thomas Lowell, Mrs. F. R. Stowell, Mrs. Cecilia A. White, Mrs. E. W. Jones, Mrs. J. B. Gwynne, Miss K. Clark and Miss M. Gavagan of Los Angeles registered at the Herald office today.

City Restaurants

Newly Opened at 351 S. Hill St.

DELMONICO

Italian and French Restaurant. Lunches 40c. Dinner, Wine Included 75c. Spaghetti, Gnochhi, Ravioli a Specialty. Banquets and Weddings.

You always get the best at the right place, the right place to get something to eat is the

BRISTOL CAFE

Cor. Fourth and Spring streets. Entire basement of the Hellman Bldg.

Resorts

GLEN ALPINE

LAKE TAHOE

Folders at The Times Information Bureau and S. P. office

Resorts.

Say! but you'll enjoy the big, old fashioned fire places, especially if you were raised back East, at

WITTER Medical Lake County SPRINGS

A 1400 acre ranch, which we own and operate, supplies our hotel with fresh vegetables, pure milk, cream and butter. Luscious fruits and berries in season. Don't you wish you were at the Springs right now? Positively no infectious or contagious diseases taken in the new hotel. Rates—Old hotel and cottage rooms, $12 per week; new hotel, $14 per week and up. Mr. H. W. Wills, assistant manager of St. Francis Hotel, now has personal charge of the Springs Hotel. Write for booklet or call at our office,

Witter Medical Springs Co.

563 Eleventh Street, Oakland. Phone Oakland 7818.

Witter Water Cures Stomach Troubles.

OUR PARLOR CAR TO—

MT. LOWE

Every day at 9:30 a.m. from depot, Sixth and Main Streets. Personally conducted. All day for $2.50. Arr. vos back at 5:30 p.m. Option of ten days in which to return.

THE MISSION AND ORANGE GROVES—Car leaves at 9:40 a.m. daily. Stops at San Gabriel Mission, Old Grape Vine, Baldwin's Ranch, Sierra Madre (foot of Mt. Wilson,) Pasadena and Ostrich Farm.

THE GREAT SURF TRIP—Car leaves at 10:15 a.m. daily. Back again at 4:45 p.m. Both latter trips only $1.00.

SEEING LOS ANGELES—Car leaves Angelus Hotel at 10 a.m. and 2 p.m. daily (omitting morning trip Sundays.) 50 cents.

These four outings enable you to see the best portions of Southern California.

PACIFIC TOURS COMPANY

102 Main Entrance Pacific Electric Railway Building. Also Angelus Hotel.

ARROWHEAD HOT SPRINGS

ONE OF THE WORLD'S GREAT HEALTH RESORTS.

RECUPERATION—REST—RECREATION.

Summer Rates: Cottage room, $4.00 to $5.00 per week. Restaurant board, $6.00 per week. Hotel rooms, $5.25 up per week. Dining-room a la carte. Baths, including attendant, 50c. No tipping. For booklet write G. W. TAPE, Medical Superintendent. Inquire 207 West Third Street, Los Angeles, Cal.

Orchard Camp

Half way up the magnificent Mt Wilson Trail, via Sierra Madre Electric Ry. Elevation 3250 feet.

On the way to the world-renowned observatory. Among the Pines and Sycamores. Mountain stream of pure water runs through the camp. Good meals (like mother used to cook). Lunches provided. Comfortable tents, with and without housekeeping privileges. Everything New. Telephone Pasadena Sunset 8622. J. B. McNally, Manager.

ORCHARD CAMP RESORT, Sierra Madre, Cal.

HOTEL PEPPER

American and European Family Hotel. Exceptionally low rates for summer. Private garage—free to all patrons.

West Seventh and Burlington Ave.

Phones Exchange 17 Home 51224 Downtown Office 525 South Spring St.

Mountain View Resort

SEE TRAVLIN HOTEL BUREAU

207 West Third Street

Carter's Camp

New, clean, sanitary, in Little Santa Anita canyon, above Sierra Madre.

Nearest, prettiest spot to city.

Bungalows, tents, cottages for house keeping.

Now open. A picturesque place to enjoy mountain freed m, and this so near—10 minutes to the Sierra Madre car. Visit or write at once for the best locations.

The New Mountain Resort. Carter Bros., Props., Sierra Madre, Cal.

Camp Rincon

Did you know that is the best place of all the mountain camps to spend your vacation? We have an abundance of shade and pure mountain spring water. We have ample accommodations for 250 people. Our table is unsurpassed, being supplied with all the market affords, fresh milk, vegetables, butter, eggs.

For amusements we have tennis, croquet, music and dancing. Our new pavilion will be completed by August 1st, as well as our new dining-room. Plenty of saddle horses to take the many interesting side trips with from camp. For further information call at 222 So. Spring street, or write manager "Camp Rincon," Box F, Azusa, Cal.

Idyllwild

AMONG THE PINES

A mile above the sea, yet easily accessible. All modern conveniences; perfect sanitation; splendid cuisine at Idyllwild Bungalow; housekeeping tents; first-class markets, delicious fresh fruits; model dairy; outdoor games; horseback riding; picturesque trails, etc. Idyllwild stage meets Los Angeles train daily at Hemet. Splendidly illustrated literature, containing full information and rates, free. Address W. L. Abdill, Mgr., Idyllwild, Riverside Co., California.

Sulphur Mountain Springs

COTTAGES AND TENTS

A limited number of desirable families can be accommodated at this most marvelous natural park for any period, during the season, if applied for in advance. Cottages and tents contain 1, 2 and 3 rooms each. Room and board, $10 to $12 per week; tents $2.50 to $5 per week. All kinds of amusements, sulphur water baths, swimming pool, hunting, fishing and tennis. Send for illustrated booklet. PECK-JUDAH CO., Free Information Bureau, 222 S. Spring st. L. A. SULPHUR MOUNTAIN SPRINGS CO., H. C. Terrell, Manager, Santa Paula, Ventura county.

Relief Hot Springs

SAN JACINTO, CAL.

The ideal vacation resort of Southern California. Hunting, bathing, body-building pleasures. For particulars call up Home phone 2411, or address Travel and Hotel Bureau, 207 W. Third street.

7 OAKS

No more delightful vacation spot in all California. Majestically located in the high mountains, where air is pure and invigorating. A day from Los Angeles. For information address Manager Seven Oaks, Redlands, Cal., or call up Sunset 2001, Redlands, Los Angeles representative, 207 W. THIRD ST.

MT. WILSON

High, close and finely equipped. Lots to see and do and enjoy. Take your outing among the pines

The Tallac Lake Tahoe

The largest summer resort in California. Entire change of climate. Trout fishing beyond doubt the finest in the world. Ten different kinds of trout. Inquire of the Times Bureau, or E. R. Schley, Agent, 222 South Spring St.

Hotel Maryland

Pasadena's Newest Hotel

Open All the Year

D. M. Linnard

Ideal Spot. Finest on the Coast

SAN LUIS HOT SULPHUR SPRING

Board, room and bath, $10 and up per week. Round trip by rail and stage and one week's board for $20. Thousands from Los Angeles visit the springs and recommend it to their friends. Fine boating and fishing in fresh and salt water. Shady walks. No finer spot in California. Address A. M. Smith, San Luis Obispo, Cal.

WHITNEY HOUSE TRUCKEE, CAL.

Stop over night here as night trains do not connect with boats on Lake Tahoe. Prices reasonable. S. M'KAY.

Follows Camp—JUST NEAR ENOUGH.

Surrounded by huge peaks in San Gabriel Canyon, trout stream, saddle horses, side trips. Shady nooks. Splendid table, ice, fresh meat, fruit, vegetables, eggs, milk. Stages meet Santa Fe. Reasonable rates. Trip four hours. Phone to Follows Camp, Azusa. (Home phone.) Information at PECK-JUDAH CO., 222 Spring, or Travel and Hotel Bureau, 207 W. Third; also R. R. Fellows, Azusa.

CAMP RINCON.

Going to take a vacation? The mountains is the place and Camp Rincon, San Gabriel Canyon the location. Good table. Fine water. Near the fishing grounds. Stage leaves Azusa every day 9:30 a.m. Information Bureau, 222 So. Spring will tell you all about it or write San Gabriel Canyon Resort Co., Azusa. Telephone Camp Rincon via Covina for reservations on the stage.

Yoch's Laguna Beach Hotel

The favorite seaside resort for families and tourists. Ocean and mountain scenery combined. Furnished cottages to let. Trains leave Santa Fe Depot at 9:45 a.m., 2 o'clock p.m. Stages meet trains at El Toro. For further information address Manager. Rates $10 per week.

Hotel Azusa

Furnished Throughout.

For Sale or Rent

Principal Hotel Fine Location

A. P. GRIFFITH, Azusa

THE BUNDY HOT SPRINGS

Located in Elsinore, Riverside county, Cal. Especially good for stomach, kidneys, rheumatism. Hotel and baths practically under same roof. No staging. Santa Fe. L. G. Maxwell, Prop.

Resorts

INFORMATION BUREAU 4TH FLOOR TIMES BLDG. 9 A.M. TO 6 P.M. OPEN DAILY

The TIMES FREE INFORMATION AND RESORT BUREAU is for the accommodation of those seeking recreation, rest and recuperation among sea shore and mountain resorts. Particulars are furnished regarding Hotels and Private Boarding-houses; their attractions, rates, etc. Photographs, circulars and transportation literature are kept on hand for inspection and distribution. Times readers can obtain here, in a few minutes, information that would take a week and in many instances longer to procure if they were compelled to write for it.

....THE....

ARCADIA

Santa Monica by the Sea

More Attractions and Amusements than any other resort on the Coast.

Special weekly and monthly rates.

A. D. WRIGHT, Prop.

Santa Monica, California

...VACATION...

time is here and it is time to pack up a few old clothes and go to a nice quiet, homelike, country place for a week or two and enjoy a good rest, plenty of sleep, good, substantial home cooked meals, and occasionally a hot mineral water or mud bath to force out the impurities which have been accumulating in your system for the past year or two. We have the best

MUD and MINERAL BATHS

that are to be had in Southern California and the most convenient to Los Angeles. This is the only resort featuring Genuine Celery-Peat Mud Baths Our baths cure Gout, Rheumatism, Blood disorders and our hot mineral water is highly recommended for Kidney, Liver and Stomach Troubles. We have a comfortable, homelike hotel and several cottages completely furnished for light housekeeping, a large warm swimming plunge, fine shade trees, lawns. Cars every hour on Pacific Electric. Let us send you our pretty booklet.

...FAIRVIEW HOT SPRINGS...

City Office—701 O. T. Johnson, Cor. 4th and Broadway. Home 5002, Main 1962

Have you seen James and Alferetta Baum perform their thrilling feat of riding

Bicycle on Wire

Suspended 125 feet over Venice Lake? They do it today at 3:45 p.m. and 8:30 p.m.

Venice Tent City

Has all comforts of home, all the joys of healthful life. Handsome booklet and rates by week or month sent on application to ABBOT KINNEY CO., Venice, Cal. Surf bathing, tennis, cricket, boating. Scores of other attractions.

DANCING SATURDAY NIGHT IN SPLENDID NEW PAVILION ON PIER

"Ye Squirrel Inn"

Altitude 5280 feet. Picturesque in location, easy of access. Excellent table. Good outdoor and indoor sleeping and living apartments. No chronic invalids. No tubercular or pulmonary cases accepted. Advise in advance of visit. Try weekly stage from San Bernardino, Lyman & Son. Rates at Inn, $15.00 per week. Stage rate, $3.50 round trip. Information at Travel and Hotel Bureau, 207 W. Third St., Los Angeles, or manager Squirrel Inn, via Arrowhead Springs, Cal.

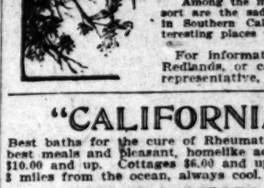

BEAR VALLEY HOTEL

Among the many attractions of this delightful summer resort are the saddle-horse trips to Greyback, the highest peak in Southern California—11,500 feet elevation. Many other interesting places to visit. Everything for your comfort.

For information address Manager Bear Valley Hotel, Redlands, or call up Main 2001, Redlands. Los Angeles representative, 207 West Third Street.

"CALIFORNIA'S CARLSBAD"

Best baths for the cure of Rheumatism, Gout and Blood disorders. Best Climate, best meals and pleasant, homelike accommodations. Rates very reasonable. Hotel $10.00 and up. Cottages $6.00 and up. Cars every hour on Pacific Electric. Only 3 miles from the ocean, always cool.

FAIRVIEW HOT SPRINGS

City Office 701 O. T. Johnson Bldg. Home 5002. Main 1962.

Hotel Casa Loma

REDLANDS, CALIFORNIA

OPEN ALL SUMMER

A. C. PARLETT, Manager

$2, $2.50 and $3 Per Day.

SWITZER'S CAMP

C. S. MARTIN, Manager

Stage leaves S. P. Depot, Pasadena, at 8 o'clock every morning. Extra stage every Saturday at 2 p.m. Camp Telephone, Home 1917, one bell. Pasadena office, 16 North Raymond avenue. Home 200, Sunset 2003. Postoffice box E E.

Attention Tourists CALL ON US FOR INFORMATION AND LITERATURE ABOUT San Diego

HUGH B. RICE & CO., Agents San Diego Advertising and Excursion Bureau, 218 West Third Street, Los Angeles, Cal.

EASTLAKE PARK—SULPHUR BATHS Warm Plunge 40c; 75. Hot Tub Baths. Natural Sulphur Water, best remedy for Rheumatism, Skin, Liver and Stomach Troubles. Tel. East 93. Ladies' department in connection. Take Eastlake, Downey Avenue or Pasadena car.

Where Shall I Go This Summer?

If you want information or booklets about any Summer Resort or any Hotel or any Steamship or Railroad Trip, fill out this blank and mail it to "The Information and Resort Bureau, Los Angeles Times," and you will be supplied immediately.

Resort Bureau Los Angeles Times—Please send me full information about

.....

.....

.....

SIGN HERE

NAME.....

STREET.....

Hotel and Resort Booklet and Information Blanks always on file at "The Times" Resort Bureau, corner First and Broadway.

GRAFTING OF DUKES UNDOING OF DOUMA.

Russian Parliament Knew Secrets of Gigantic Boodle Deals With the Navy—Builders and Dissolution Ordered to Prevent Expose to World.

[BY DIRECT WIRE TO THE TIMES.]

ST. PETERSBURG, July 28.—[Exclusive Dispatch.] The immediate cause of the Douma's dissolution was the great fear felt by the grand dukes and high court officials, including Gen. Trepoff, that the Douma was about to prosecute an inquiry into their extensive robberies of the public treasury.

The navy was to have been the first subject of the Douma's thorough investigation and proofs were already in the representatives' hands that Grand Duke Alexis, the naval commander-in-chief, and his intermediaries have derived enormous fortunes in bribes from foreign shipbuilders.

Admiral Nito and Admiral Birilieff, the present Minister of Marine, have been confederates of Grand Duke Alexis in his huge steals. In every case first-class material was paid for by the treasury, but third-class stuff was furnished by the contractors and the Grand Duke and his creatures pocketed the difference in cost.

Members of the Douma learned that this barefaced thievery had continued for years.

For instance, the Dowager Czarina was in Copenhagen where the ill-fated cruiser Boyarin was being constructed on Russia's order. She was informed by her nephew, the present King of Norway, of the exactions and corruption in connection with the cruiser's building. She tried to check the rapacity of the chiefs of the navy department, but found herself powerless for although the Czar, her son, promised her an inquiry, it was never held.

GORKY MAKES APPEAL.

PASSIONATE PLEA FOR AID.

[BY THE ASSOCIATED PRESS—P.M.]

NEW YORK, July 28.—Maxim Gorky today made public an appeal to the people of America "to help the people of Russia to free their country's body from the parasites which suck its life's blood."

The appeal was in part as follows:

"The Czar has dispersed the Douma. This small man, trembling on his throne for life and power like an aspen leaf, has, with one stroke of the pen, destroyed all semblance of law in Russia and called into life a new series of murders, robberies and outrages.

"The Russian government will now inaugurate a policy of brutal and bestial reprisals. The hangmen and thieves surrounding the throne and supporting it with blood-stained hands have lately heard many bitter and insulting truths from the lips of courageous and honest men. They will avenge themselves for it and their vengeance will be severe.

"The world will be seized with horror and indignation. Here and there public meetings will be held at which the speakers will eloquently denounce the Czar and his lang of savages. The speakers will be rewarded by applause and the public will leave the meetings in the proud conviction that they have responded to the call of the unfortunate people of a foreign land and thus discharged their duty too humanity. At the same time the blood of the Russians will flow in wide streams.

"Are we civilized people or are we not?"

Gorky then declares that he thinks not, and that people who live quietly when everything around them is soaked in blood are simply satiated animals. He closes with an appeal for help, and asks:

"Are there in this country living men and women and will they hear me?"

UPRISING TAKES FORM.

REVOLUTION READY TO SPRING.

[BY THE ASSOCIATED PRESS—P.M.]

ST. PETERSBURG, July 28.—It is evident that the proletariat organizations' refusal to accept the challenge at this time upon grounds of the government's choosing does not mean that it is not their intention to give battle later. Indeed, the proletariat organizations, backed by all the political parties, including the Group of Toil, Social Revolutionists, Socialists and the Peasants' League, have thrown themselves into the campaign of agitation for a simultaneous general strike, to be followed by a rising in the cities and the country.

Although the time is not propitious for the peasantry, as the country is in the midst of the harvest season, the leaders believe a month or six weeks at most will suffice for this, and confidently expect that their campaign will be aided by the universal representations to which the government will be compelled to resort in its policy of open warfare against the revolution.

The Constitutional Democrats are holding aloof, fearing to throw in their lot with their former allies.

Premier Stolypin evidently is sincere and honest in his desire to inaugurate a policy of "strong-handed reform," but teh best evidence that he is not master of the situation is his vain appeal for coöperation to me nlike Count Heydon, M. Shipoff and Prince Ivoff, who have seen to many well-intentioned Ministers broken on the wheel when they declined to conform to the policy dictated by the court cabal.

The fighting organization of the Social Revolutionists, which declared a truce while "arliament was in session, has decided to reopen the campaign of active terrorism. Its work will be supplemented by a similar "fighting organization," recently formed among the Social Democrats.

Over a million copies of a manifesto to the army, navy, peasants and workmen, which was adopted yesterday and already has been printed at Viborg and St. Petersburg, have been started into the interior through underground revolutionary channels.

It is learned that almost the determining factor for the postponement of a rising was the information that many fresh troops who had been introduced into St. Petersburg and Moscow were strangers to the revolutionary propaganda, having been carefully selected for this reason.

CZAR MAY ABDICATE.

TRAVELING PRINCE TALKS.

[BY DIRECT WIRE TO THE TIMES.]

CHICAGO, July 28.—[Exclusive Dispatch.] The Russian revolutionists will not succeed in overthrowing the government, although the present crisis may result in the abdication of Czar Nicholas in favor of his brother, Michael, it, the opinion of Prince Dimitry Yantchevetsky, member of Gen. Kouropatkin's staff during the Russo-Japanese War, and editor of the Manchurian War Chronicle, the official organ of the Russian army during the Manchurian campaign.

Prince Yantchevetsky is on a year's leave of absence from the Russian army, and is returning to St. Petersburg, after a trip through Japan and the United States.

TAGGART AFTER MISSOURI SITE.

NEGOTIATES FOR NEW MONTE CARLO AT EXCELSIOR.

Hotel of Two Hundred Rooms Must Be Erected if Deal Goes Through. Lid Is on Because Delegates to the Democratic Convention Were Fleeced.

[BY DIRECT WIRE TO THE TIMES.]

KANSAS CITY, July 28.—[Exclusive Dispatch.] Unless pending negotiations fail through it is likely that Thomas Taggart, chairman of the Democratic National Committee, will become the owner of the Elms Hotel site at Excelsior Springs. It is said that Mr. Taggart holds an option on the property, which expired August 1.

One of the provisions insisted upon by the present owners is that the purchaser must erect a hotel of not less than 200 rooms on the property and obligate himself to keep intact the tract of land surrounding the hotel site, which has an area of about twenty acres.

Excelsior Springs is known as the Monte Carlo of Missouri. Gambling has been wide open there for years. Things are rather quiet now, owing to the fact that so many of the delegates to the recent Democratic convention were fleeced that they laid the matter before Gov. Folk, who instructed the county officials to summons a grand jury to investigate gambling.

WORLD POWERS TO JOIN PARADE.

ARMIES AND NAVIES WILL BE EXHIBITED AT JAMESTOWN.

Exposition Commissioner Lines Up All Important Nations Except Japan for Novel Display and the Flowery Kingdom Will Probably Be Induced to Participate.

[BY DIRECT WIRE TO THE TIMES.]

LONDON, July 28.—[Exclusive Dispatch.] Charles W. Kohlsaat, commissioner-general of the Jamestown Exposition, this week began his novel task of conferring with the authorities of European countries with regard, not only to obtaining exhibits of their industries and arts, but to arranging for representation of their armies and navies at the exposition.

Mr. Kohlsaat marked his arrival here by making the interesting statement that practically all the nations of the world had signified their intention of contributing a portion of their armies and navies for exhibition purposes.

Japan was about the only power which had not definitely fallen in line with the proposition, but the commissioner-general anticipates no difficulty in persuading the Tokio government to send a representation.

JUDGE MELVIN FETED.

OAKLAND, July 28.—Judge Henry A. Melvin, newly elected grand exalted ruler of the Benevolent and Protective Order of Elks, last evening was tendered a reception by the members of the Oakland lodge on his return from the grand lodge at Denver. An automobile parade to the headquarters of the Alameda and Berkeley lodges was a feature of the evening's entertainment.

HEAT DETERS CLIMBERS.

BELLINGHAM (Wash.) July 28.—Owing to the hot weather in the foothills yesterday many members of the Mazama party headed for Mt. Baker failed to complete the 12-mile tramp from Glacier to the permanent camp. Some spent the night at Nooksack Falls, while others camped in the woods along the route. Everyone is well, according to reports received by the Herald this afternoon.

NOMINATION MAY START FEUD.

JACKSON (Ky.) July 28.—Edward Callahan and J. Wise Hagins arrived today, leading rival factions who will renew the Hargis and anti-Hargis fight in the tenth district. There is a large crowd in town and the feeling is intense.

SHIP STRANDED, CREW SAVED.

ST. PIERRE (Miquelon) July 28.—[Exclusive Dispatch.] The American schooner Era from New Bedford, bound for Hudson Bay, stranded today on Platt Point, Miquelon. The crew was saved.

Officials Must Quit Canada.

DETROIT, July 28.—General Counsel Fred W. Stevens of the Pere Marquette Railway received word today from the Canadian authorities of the road that the privy council of England has sustained the ruling of the Canadian high court, which ordered the deportation some time ago under the Canadian alien labor act, of several American officials of the road, who were employed at the division headquarters in St. Thomas, Ont.

MUST ANSWER GOD'S VOICE.

[BY DIRECT WIRE TO THE TIMES.]

MILWAUKEE (Wis.) July 28.—[Exclusive Dispatch.] Bishop John Lancaster Spalding of Peoria is an ardent admirer of President Roosevelt. Speaking of the President today, Bishop Spalding said: "It may be for him to say whether he will be a candidate for renomination for President. The people rule in this country, and the voice of the people is the voice of God."

SUNSET

Get the Idea

out of your head that the Sunset Telephone is only a convenience, you can make it a money saver, 5 cents a day in your home. Telephone Contract Dept., Main 47. SUNSET T. & T. CO.

Interest On Short Terms

3 per cent interest on funds subject to ten days demand. The Trust Company Method.

Merchants Trust Company
Capital, $150,000.00
309-311 S. Broadway

Nutritious
Digestible
Glutinous
Healthful

Guaranteed
Test it today

CAPITOL MILLING COMPANY

WASHINGTON.

MORE WATER FOR VALLEY.

Government May Tap Owens River for Supply.

Scheme Is Independent of Los Angeles Project.

Survey Report on Vicinity to Be Ready Soon.

[BY DIRECT WIRE TO THE TIMES.]

WASHINGTON, July 28.—[Exclusive Dispatch.] Reclamation service officials say a decision shortly will be reached upon the question of inaugurating an irrigating scheme in Owens River Valley independent of the Los Angeles water-supply project. The department has no desire to interfere with Los Angeles, but some government engineers believe there will be water enough to irrigate the Owens Valley, as well as supply Los Angeles.

The Geological Survey is preparing a report on the water resources of California, including the Owens River country, as a result of the stream gaging during the last fiscal year. It is promised that it will contain information that will be particularly valuable in connection with the Los Angeles enterprise.

The survey has published results of stream gaging on some California rivers as follows: Truckee River at Tahoe, Little Truckee at Pine Station, west fork Walker River near Coleville, west fork Carson River near Woodfords, Susan River near Susanville.

They are contained in a mass of figures and statistics, which are incomprehensible to the layman, but doubtless will be invaluable to persons interested in water power.

MONEY FOR POSTS.

CALIFORNIA AMOUNTS SHOWN.

[BY DIRECT WIRE TO THE TIMES.]

WASHINGTON, July 28.—[Exclusive Dispatch.] In the assignment of this year's appropriation of $4,175,000 for barracks and quarters, and $875,000 for military posts, the California posts have been allotted by the War Department the following improvements:

Fort McDowell, to begin the reconstruction of a post, with a view to adopting it for use as a post for the signal department, with double barracks and storehouse.

Fort Baker, artillery and engineer and signal storehouse and office buildings.

Alcatraz Island, to complete barracks for four companies, now under construction.

For new marine corps barracks at San Francisco, $15,000 is available. Extensive repairs will be made at the training station also.

RAILROAD MEN TO AID.

WILLING TO HELP MEAT LAW.

[BY THE ASSOCIATED PRESS—P.M.]

WASHINGTON, July 28.—Secretary Wilson today declared, as a result of the new meat inspection law and the rules promulgated by him yesterday that a radical change for the better would occur.

It has not been determined when the rules governing the interstate transportation phase of the question will be issued. The Secretary is in almost daily conference with railroad men, particularly from the West, and from these he has gathered a considerable amount of data on the subject.

It is believed at the department that the railroads will not be less sincere in complying with the law than the packers. In fact, it was stated today that they have evinced a determination to coöperate with the department in every way in order that those meat products which bear the government label shall find their way into other than the States from which they were shipped.

WASHINGTON BRIEFS.

New Bullet Is Deadly.

WASHINGTON, July 28.—Bullets which are lighter and more pointed than those now in use are being tested at the Springfield Armory. The new bullets have much flatter trajectories than the old type, and consequently are much more efficient against advancing enemies.

SHIELDS & ORR

TAILORS

Ready for business in the new location. Better than ever prepared to furnish you the best clothes at the right price.

New Woolens arriving daily—all the novelties for the coming season.

Style, quality, our personal attention, satisfaction in every detail are yours.

We will appreciate your early visit.

201-205 Delta Building
426 South Spring Street

Railroads.

LAKE TAHOE
Saturday, August 4

SOUTHERN PACIFIC — SUNSET ROUTE — OGDEN & SHASTA ROUTES

Another opportunity to visit this spot high up in the Sierra Nevadas.

Special excursion leaves Los Angeles at 3:50 p.m. on above date

Via San Francisco

Stopping at San Francisco from morning until evening for sightseeing

Round Trip $23.00

Regular tickets sold daily $32.50.

from Los Angeles, Santa Barbara, Ventura or Oxnard.
From Pomona or Santa Ana, $24.00.
From Riverside or San Bernardino, $24.75.
From Redlands, $25.05.
Return limit August 25 and stopover may be made at San Francisco returning.
Special sleepers through to Truckee. Make reservations early—228 on last excursion.
The finest trout in the world are taken from Lake Tahoe—this season the fishermen have been most successful.
Further information at
City Ticket Office, 261 S. Spring St., cor. Third.

Southern Pacific

...The Second Grafton Party to...

Yellowstone Park

Via Salt Lake City and returning via Columbia River, Victoria, Portland, Shasta Route and San Francisco, will leave via Salt Lake R. R.

TUESDAY, AUGUST 7th

The Great Excursion East

...The Same Day...

Particulars at 102 Main Entrance Huntington Building, 6th and Main Sts. Phones: Home 6163, Main 3625. Or any ticket agent Salt Lake R. R. or from

Pacific Tours Company

EXCURSIONS TO SAN DIEGO
VIA. SANTA FE R. R. AUGUST 3 AND 4

$3.00 Round Trip : : : : Good 30 Days

For Literature and Information regarding San Diego call on or address
HUGH B. RICE CO,, 218 West Third Street
San Diego Advertising and Excursion Bureau

GARCIA'S PAPERS REVEAL SCANDAL.

ECUADOR JOURNALS UNCOVER A PLOT TO SELL ISLANDS.

Ex-President's Private Documents Include One Relating to Story of Attempt to Sell National Territory to United States and France—He Wanted Only $5000.

[BY THE ASSOCIATED PRESS—P.M.]

GUYAQUIL (Ecuador) July 28.—The government newspapers have caused a sensation here by the publication of documents found among ex-President Garcia's private papers. One treats of the sale of the Galapagos Islands to the United States. It appears that the islands were first offered to France. Señor Garcia's memorandum says:

"While at Washington I visited President Roosevelt and inquired into the question whether the United States was disposed to take over the Galapagos Islands, paying Ecuador $5000 in gold for them, thus recognizing Ecuador's sovereignty over the islands. Mr. Roosevelt replied that he would recommend the proposal to Congress and was sure it would be accepted, offering to appoint the American Minister to continue the negotiations in Quito.

"A few days later Joseph W. J. Lee, the American Minister to Ecuador, arrived in Ecuador."

The Alvaré revolution, which resulted in the overthrow of Señor Garcia, ended the negotiations. The official papers call Garcia and his ministers traitors for trying to sell part of the national territory.

The negotiations with France are said to have been interrupted owing to the belief that the United States would not consent to a European power acquiring the islands.

A meeting was called at Quito, the capital, last night to protest against this action taken by Señor Garcia and his Ministers.

The Galapagos are in the Pacific, belonging to Ecuador, on and near the Equator, seventy miles west of the coast. The group consists of thirteen islands, the largest, Albemarle, being sixty miles in length.

On Charles Island, a small colony of Ecuadoreans was established forming a penal settlement and this island contains most of the population, which hardly exceeds 400.

DOWIE TO APPEAL.

CHICAGO, July 28.—John Alexander Dowie's right for control in the Christian Catholic Church of Zion is not ended, according to E. G. Wettin, his counsel, who said today that plans for some sort of appeal from Judge Landis's decision might be announced early next week. Receiver Hateley and his counsel visited Zion City to investigate the financial and industrial situation. Their aim will be to conserve the estate as far as possible, and if found practicable to run the industries with a view to making returns to investors who otherwise would have to be content with a small percentage.

MAKE HIM PROVE IT

MR. LONG CLAIMS THAT THE

Frank R. Long.

PIANO IS "UNEQUALED" IN TONE.

San Francisco and Oakland Hotels

HOTEL ST. FRANCIS

America's Model Hotel.
European Plan.

Now is the Time to Come to San Francisco

Ample Accommodations

ST. FRANCIS ANNEX

200 Outside Rooms.

On the Lawns of Union Square. Finely Furnished. Every Comfort. Spacious Sample Rooms.

The Great Grill in the Main Building Now Running.

Write to..... JAMES WOODS, Manager.

The Athens
Oakland's New Hotel

Broadway, near 19th st., next to postoffice. Modern and first-class in every detail. Electric lighted, steam heated; telephone in every room; service unequaled. Rates $1.00 a day up. John B. Jordan, prop.

Hotel Crellin
Oakland, Cal.

Corner Tenth and Washington streets. Rooms single or en suite, with or without private baths. Telephones in every room. Buffet connected. All outside rooms. American plan. Rates $1.00 a day. FRED A. JORDAN, Proprietor.

City Hotels.

The Natick House — The New Rosslyn

First and Main Streets
LOS ANGELES, CAL.
Rates American—$1.25 to $2.50 European—30c to $2.00

FREE BUS MEETS ALL TRAINS

443 South Main Street
LOS ANGELES, CAL.
Rates European—75c to $1.50 American—$1.50 to $2.50

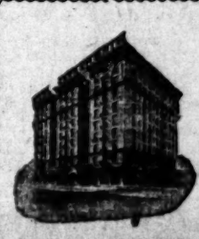

HOTEL LANKERSHIM

SEVENTH AND BROADWAY

NEW AND LUXURIOUSLY FURNISHED
300 Rooms—160 Baths. All Modern Conveniences
EUROPEAN PLAN
Rooms $1 per day and up. Low Monthly Rates
Excellent Cafe at Popular Prices
COOPER & DAVIS, Lessees

HOTEL LILLIE

IN THE CENTER OF THE WOODWARD DISTRICT

SUMMER RATES, COMMENCING APRIL 1st
Room and board, ten dollars per week; excellent table; good things to eat; large sunny rooms. 534 So Hill street.

Los Angeles' New Absolutely Fireproof

Hotel Hayward

Cor. Spring and Sixth Streets

220 Rooms. 125 private baths. 60 large sample rooms for commercial men.
RATES: European plan $1.00 up. American plan $2.00 up. Special rates to permanent guests.
H. C. FRYMAN HOTEL CO., Prop. Dan J. Lyons, Chief Clerk.

Hotel Alvarado

N. E. Corner Westlake Park

Is making a Specially Low Rate for this summer's business.

3 car lines—3 minutes to Broadway. Private stalls for automobiles.

W. B. CORWIN, Proprietor.

Leighton

10 minutes from P. O. West 7th cars. Faces South on beautiful West Lake Park; American plan; 110 rooms; music every night; informal dance Fridays. Summer rates.

Vail & Crane

2127 W. 6th St., Los Angeles.

The Touraine Apartment House

447 S. Hope st.

Los Angeles, Cal.

Newly remodeled and refurnished. Large bright and airy rooms and suites, furnished and unfurnished, and with or without buffet kitchens. The most healthy place in Los Angeles to live. On the hill, no noise or dirt. The finest Roof Garden is famed for its view of mountains and ocean. A delightful home for permanent and transient guests.

Home 'Phone Ex. 623.

The Pickwick Apartments

533 SO. GRAND AVENUE

Los Angeles, Cal.

FINEST IN LOS ANGELES.

One, two, three and four-room suites, with or without private baths, and buffet kitchens; private 'phone in each suite. Large roof garden for pleasure of guests. All modern conveniences. Electric elevator service, etc. Every room an outside room.

Home Phone, Private Exchange 483.

Just Opened

Hotel Orena

First class, beautifully furnished. European plan $1 and up. Everything new. 105 West Seventh st., Opposite Post.

Hotel Bellevue Terrace

Sixth and Figueroa

Two in one room $20 per month; single per month up. American Plan.

Hotel California

A quiet house of particular excellence, conveniently situated at the corner of Second and Hill sts., in the heart of the city, but just enough removed from the center of trade activities to be away from the bustle of traffic. Its location is not only the most central, but the most convenient to all theaters, art galleries and other places of amusement. American and European plan. Rates very reasonable and European plan. Outside rooms. Rates 50c to $2.00.

Per Week $8. Month $30

Deer hunting, August 1. Mountain View Resort. Information, Travel and Hotel Bureau, 257 W. Third st.

Keeley Cure

1022 SOUTH FLOWER HOME

Thousands have been cured of the liquor habit by the Keeley Cure. Let the Keeley save you. A short treatment, given with every convenience and comfort. Booklet and literature free.

NDAY. JULY 29, 1906.
Oakland Hotels
FRANCIS
lodel Hotel.
n Plan.
me to Come to
ancisco
mmodations
CIS ANNEX
de Rooms.
quare. Finely Furnished.
cious Sample Rooms.
in Building Now Running.
JAMES WOODS, Manager.
Hotel Crellin
Oakland, Cal.
Corner Tenth and Washington streets. Rooms single or en suite, with or without private baths. Telephones in every room. Buffet connected. All outside rooms. American plan. Rates $2.00 up. FRED A. JORDAN, Proprietor.
Hotels.
The New Rosslyn
BROS
THE NEW
SSLYN
OTEL
445 South Main Street
LOS ANGELES, CAL.
Rates European—75c to $2.0
American—$1.50 to $2.5
HOTEL
LANKERSHIM
SEVENTH AND BROADWAY
AND LUXURIOUSLY FURNISHED
200 Rooms—100 Baths. All Modern Conveniences
EUROPEAN PLAN
$1 per day and up. Low Monthly Rate
Excellent Cafe at Popular Prices
COOPER & DAVIS, Lessees
LILLIE
COMMENCING APRIL 1st.
rs per week; excellent table;
ny rooms. 534 So Hill street.
Absolutely Fireproof
Hayward
g and Sixth Streets
0 large sample rooms for commercial men.
rican plan, $2.00 up. Special rates to permanents
OTEL CO., Props. Dan J. Lyons, Chief Clerk.
Hotel Alvarado
H. E. Corner Westlake Park
Is making a Specially Low Rate for this summer's business.
5 car lines—3 minutes to Broadway
Private stalls for automobiles.
W. B. CORWIN, Proprietor.
The
Touraine Apartment House
427 S. Hope st.
Los Angeles, Cal.
Newly remodeled and refurnished. Large bright and airy rooms and suites, furnished and unfurnished, and with or without buffet kitchens. The most healthy place in Los Angeles to live. On the Hill, no noise or dirt. The Touraine Roof Garden is famed for its view of mountains and ocean. A delightful home for permanent and transient guests.
Home 'Phone Ex. 522.
Just Opened
Hotel Orena
First class, beautifully furnished, ... pean plan $1 and up. Everything ... 706 West Seventh st. Opposite Pac...
Hotel Bellevue Terrace
Sixth and Figueroa
Two in one room $30 per month—single ... per month up. American Plan.
Keeley
1022 SOUTH FLOWER HOME 'PHONE
Cure
Thousands have been cured of liquor habit by the Keeley Cure. The Keeley cure you. A simple treatment, given with every ... venience and comfort. ... invited.

ROCKEFELLER DODGES ISSUE.

Refuses to Discuss Relation to Standard Oil.

Affable on Other Matters as He Steps from Ship.

Government Working Hard to Trap Trust.

[BY THE ASSOCIATED PRESS—A.M.]

NEW YORK, July 28.—John D. Rockefeller arrived on the steamer Amerika from Hamburg today. He was not to be seen when the Amerika was at quarantine. In his party were Mrs. Rockefeller, Miss A. E. Turner, V. F. Benjamin, Dr. Biggar and Charles C. Heyde.

No attempts were made to serve any legal papers on Mr. Rockefeller in connection with the proceedings against him at Findlay, O., when he left the Amerika at Hoboken. He greeted a group of newspaper men with a smile, but in reply to questions, said he had nothing to say about the warrant which was issued at Findlay for his arrest on a charge of violating the Valentine anti-trust law.

"I cannot talk about that now," he said.

Mr. Rockefeller made the same reply to a question whether there is any truth in a report that he has taken active part in the affairs of the Standard Oil Company for twelve years.

DODGES HIS OWN CASE.

He appeared to be in excellent health and spirits. He said he had enjoyed his stay in France to the fullest extent, but that he was very glad to get back home.

Despite a rapid fire of questions directed at him by a score or more of newspaper men, Mr. Rockefeller evaded replies to questions put to him relative to the Standard Oil Company and the warrant which had been issued for his apprehension.

Mr. Rockefeller and his party were the last passengers to land from the steamer. As he was leaving his stateroom, he was met by the reporters. After a few minutes' talk with his son, John D., Jr., on one side, and Dr. Biggar on the other, the Standard Oil magnate proceeded down the gangplank and off the pier followed by several persons, who were waiting to get a glimpse of him.

POSES FOR CAMERA.

On the way out, Mr. Rockefeller met several men and women he knew and stopped, shook hands and exchanged a word or two. When he reached the end of the wharf, at the earnest importunities of a young man with a camera, Mr. Rockefeller bared his head to the hot sunshine and posed for a photograph, smiling good-naturedly all the while.

"Do you consider yourself directly or indirectly responsible for any violations on the part of the Standard Oil Company of the anti-trust laws?" Mr. Rockefeller was asked as he entered an automobile for the trip over to New York.

"Please excuse me from saying anything in this direction," he replied, with a broad smile.

As Mr. Rockefeller was leaving in the automobile with his wife and son, Dr. Biggar shook hands with him, and they expressed the hope that they would see each other in a day or two.

FACTS FOR GRAND JURY.

EVIDENCE AGAINST STANDARD.

[BY THE ASSOCIATED PRESS—A.M.]

CHICAGO, July 28.—Subpoenas for railroad men, who, it is claimed, are acquainted with the relations existing between the Standard Oil Company and the Lake Shore and Michigan and Southern Railroad Company, were issued by the United States District Court today.

It developed that the government attorneys are bending every effort to present to the grand jury which meets here August 6, facts upon which an indictment may be sought that will include John D. Rockefeller and his subordinates in the Standard Oil Company on the charge of violating the anti-trust laws.

In this magnificent drawing-room Mr. Rockefeller will receive those of his friends who seek him out at Beverly Farms.

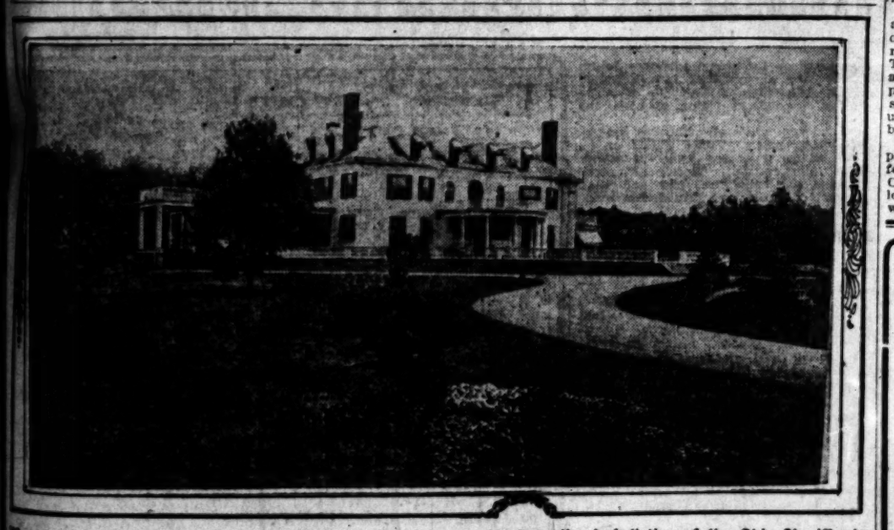

Where John D. Rockefeller will spend the rest of the summer, far from the jurisdiction of the Ohio Sheriff who holds a warrant for his arrest. This magnificent summer home is located at Beverly Farms, Mass., and is owned by Otis L. Luke. It was rented early in the season to Mr. Rockefeller and several weeks were consumed in furnishing it for occupancy by Mr. Rockefeller and his family.

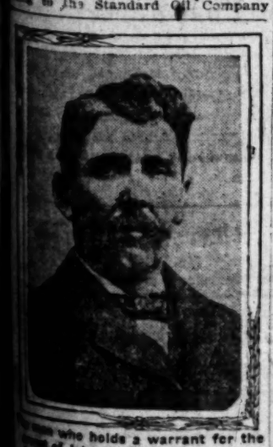

Who holds a warrant for the arrest of John D. Rockefeller. He is Sheriff of Hancock County, Ohio. The warrant was issued by Probate Judge Gideon G. Tarr, sitting at Findlay, O., and it authorizes the Sheriff to pursue the multi-millionaire into any county in the state of Ohio, arrest him and bring him for his appearance before the court. The warrant was issued as a result of some Standard Oil activities.

MILKMAID BRIDE PURSUED.

Modern Cinderella's Rough Rider Cousins Give Chase to Her and Captain Bold.

[BY DIRECT WIRE TO THE TIMES.]

TORRINGTON (Ct.) July 28.—[Exclusive Dispatch.] When Ida Pangburn, a farmer's daughter, had finished milking the cows at her home in Avondale, near Collinsville, last night, she walked up the road, lighted a match as a signal, jumped into a chaise drawn by a handsome pair of English cobs and in fifteen minutes was the wife of Capt. W. Cross of the United States Cavalry, who is a personal friend of President Roosevelt.

The ceremony was scarcely over when two rough riders, cousins of the bride, started in hot pursuit of the elopers. The cavalryman and his bride, who were married by a minister at Canton, eluded their pursuers.

Are You Going to Use Roofing This Season?

Where will you economize? By buying a cheap roofing and saving a little or by using MALTHOID ROOFING or RUBEROID ROOFING and saving a great deal? It does not take long to prove that the cheap stuff costs the most.

These roofings last. Put up in rolls, with fixtures for laying. If you are interested we would like to send you our beautifully illustrated books free, telling you why these roofings are used on all classes of buildings, and the name of nearest dealers. E. O. JUDAH, general representative, the Paraffine Paint Company, manufacturers, 213 North Los Angeles st., Los Angeles, Cal. Home Exchange 402. Sunset Private Exchange 16.

Piano for Prominent Musician.

Mrs. W. W. Macy, a prominent musician and teacher, recently from the East, after testing many other standard makes, has purchased the Frank H. Long piano, for exclusive use in her own home. Again "the unequaled tone" wins out, which heard by those who know.

VOTERS RISE AGAINST SNAP.

Will Not Swallow Slick Trick to Stifle Them.

Mathews Campaign Managers Take Up Protest.

Urge Congress Committee to Rescind Its Call.

Republican voters in various parts of the county, city and country precincts alike, have registered a strong protest against the attempt of McLachlan supporters on the Seventh Congress District Committee to prevent citizens a free choice of delegates to the coming Congress convention.

The calling of primaries in the country districts for next Thursday, while those of the cities of Los Angeles and Pasadena are not to be held until August 14, is considered by residents of the outlying sections as too much of a snap movement in the interest of one candidate, although it is grandiloquently exploited by Luther Brown as done with a consideration solely for the convenience of the voters.

Republicans who have supported McLachlan under ordinary conditions, especially when he had no opponent, have turned against the clear attempt to hoodwink them by making them believe they really are to have anything to say about the selection of delegates at the hastily called primaries, already preceded in some instances by caucuses at which McLachlan delegates have been picked as the delegates to appear before the primaries.

Advices have come to the managers of the campaign of Mr. Mathews, through personal call and by mail, urging them to place the matter squarely before the Seventh Congress District Committee and to seek to have it rescind its call for the extremely early primaries in the country precincts.

URGE FAIR PLAY.

The Mathews Campaign Committee therefore has prepared and sent to the Congress committee a letter, in which they ask that the people of the various sections of the county be given an equal opportunity to choose delegates to the convention. The letter is as follows:

MATHEWS CONGRESSIONAL CAMPAIGN, Headquarters Westminster Hotel.
LOS ANGELES, July 28, 1906.

To the Seventh Congress District Republican Committee, No. 211½ West Second street, Los Angeles, Cal.

Gentlemen: Your committee, by its call promulgated July 25, has appointed August 2 as the date for holding the Congressional primaries in the precincts of the county in which the primary election law does not apply, while August 14 is the date fixed for holding the primaries in the cities of Los Angeles and Pasadena, in which said election law does apply.

Mr. McLachlan and Mr. Mathews are the only candidates for election to Congress from this district, the former being a resident of Pasadena and the latter a resident of Los Angeles. This county is more than four thousand miles in area, embracing large cities, towns and thickly-populated communities scattered throughout its extent, so that although the candidates were given practically three weeks in which to canvass the cities in which they live, they are allowed only one week to canvass the whole county.

Your call was presumably designed to inaugurate the campaign leading up to the primaries and seasonably to notify the people of the district of the election in order that they might consider the merits and claims of the candidates and determine who should be elected as delegates to the Congressional Convention. But it is manifest that the allowance of only eight days for these purposes is unreasonable and unjust both to the people of the district and to the candidates who may desire to advance their candidacy by personal and direct visits and appeals.

Mr. Mathews' Campaign Committee emphatically protests against your action in calling the primary election in those districts outside of the cities of Los Angeles and Pasadena at such unreasonably short notice, and requests that you rescind such call and appoint the same date for holding the primaries in those precincts outside of the cities of Los Angeles and Pasadena as is fixed for holding the primaries in those two cities. Your sense of fairness is appealed to in justification and support of this protest and request.

Very respectfully,
MATHEWS CONGRESSIONAL CAMPAIGN COMMITTEE.
By ED. NORTH, Secretary.

POMONA CAUCUS.

From Pomona yesterday came the report of one of the early caucuses held by the McLachlan forces in preparation for the primaries of next Thursday. The caucus was called in a hurry, and its business was transacted in a jiffy, three delegates of the proper stripe being selected to be voted for at Thursday's primary election.

Less than a score of electors responded to the call, but the gathering spoke eloquently for itself and its purposes. Postmaster W. M. Avis, who holds his position by reason of his appointment by Congressman McLachlan, was a steering committee of one, supported by one of his bondsmen, John L. Means, who was chairman of the meeting.

W. H. H. Scott, father-in-law of the assistant postmaster, who has hopes of his own; V. V. LeRoy, a letter carrier of the postmaster's home ward; Thomas Scott, substitute letter carrier and brother-in-law of the assistant postmaster; John F. Bowen, another substitute letter carrier—these made up the working sinews of the electoral body.

This aggregation of disinterested patriots vociferated their undying affection for the sitting member of Congress, and it did not take them long to name candidates for delegates who would properly represent their wishes in the convention. Messrs. Robinson, Midgeley and Means are the nominees.

Just what the Mathews campaigners will do in the face of this sudden action of the Pomona contingent has not yet been announced. It is supposed they will follow up their declared intention of placing a ticket of their own in the field at the primaries.

WARD SPEAKS AT LAST.

WILL RUN INDEPENDENTLY.

Ben E. Ward, County Assessor, has emerged from his cave of silence and has declared himself a candidate for reëlection. He says he is pleased at this time (and that he trusts others also will be pleased,) to formally announce his candidacy.

Ward says his candidacy will be independent. He will go before the voters on his record, and says, if reelected, that he will run his office, as in the past, without regard to party, race or color.

The Assessor long ago gave up the idea of going before the Republican convention for the nomination, but it was not until yesterday that he finally determined to announce himself.

The Republican nomination is conceded to Calvin Hartwell of Pasadena, now County Recorder, and between these two a spicy and interesting campaign will be waged before the people.

LAND STEALERS SENTENCED.

FARGO (N. D.) July 28.—A. C. Huidekoper and E. C. Huidekoper of Meadville, Pa., and H. G. Clark of this city were sentenced today by Judge Amidon in the United States Court for fencing government land in connection with the Little Missouri Horse Company's horse ranch in the western part of the State.

The Huidekopers were sentenced to pay fines of $1000 each, and Clark was fined $300, and sentenced to imprisonment in the County Jail for twenty-four hours.

SULTAN WINS THE DAY.

MELILLA (Morocco) July 28.—The rout of the pretender's force under Cid Azus is confirmed. The Sultan's troops captured the entire camp of the rebels. The Cid escaped and sought refuge at Zeluan. The pretender personally assumed command of his remaining forces and ordered his followers among the Ghelaya tribes to join him in avenging the defeat.

Money for Old Soldiers.

Any Union soldier who served ninety days, and who filed on a homestead of 40, 80 or 120 acres in any State between the years of 1861 and 1874, has a claim, no matter whether he proved up on it or not. I buy these claims, also LAND WARRANTS or any other class of LAND SCRIP. Address R. H. Peale, 1003 Brush st., Oakland, Cal.

MEN'S and women's garment cutting practically taught. Separate departments. Rosenblect's College, 1400 W. 7th. Get particulars.

GARMENT cutting for men and women practically taught. Best systems. Rosenbleet's College, 1400 West Seventh. Get particulars.

Is the Old Stork Coming?

Get that baby outfit now, only $10.50. MRS. E. W. KINNEY, 625 S. Broadway.

EVERY known condition of the feet cured by Mrs. Dr. Parlow, famous foot specialist, Abbotsford Inn, 6th and Hope. Hours 10 to 4.

How About It?

A woman by the name of DeWire had trouble in lighting her fire,
The kindling was green,
She used kerosene,
She went where the kindling was dryer.
That is, she went to see the Diamond Coal Company.

DIAMOND COAL CO.
235 W. Third St. Both Phones Ex. 313

ORATORS AND PUBLIC SPEAKERS

Find Pe-ru-na Indispensable as a Shield Against Colds and Hoarseness and to Maintain the Full Vigor of Their Vocal Powers.

Prof. Barry Bulkley, a graduate of Amherst College, and for a long period Professor of Elocution and Oratory at Emerson Institute, is a lecturer of national reputation, having filled various prominent positions. He writes from Washington, D. C.:

"Peruna is indispensable for all orators and public speakers, a sure cure for colds and hoarseness. I heartily recommend it to those who have use for their vocal powers."

WHO can know so well as an orator what an orator needs? Who has made such a severe test of the virtues of Peruna as the public speaker who has been called upon day and night to exert his vocal organs to the fullest extent before large audiences?

Such a man knows what he is talking about. No severer test could be applied to any catarrh medicine.

Professor Bulkley, one of the finest orators in the land, is a most indefatigable public speaker.

THE VALUE of PE-RU-NA TO ORATORS

He is also a friend of Peruna, because he understands its value, both as a preventive and a relief to all forms of hoarseness, sore throat, and catarrh of the vocal organs. Many others have had the same experience as Professor Bulkley.

Mrs. J. A. Baker, 380 Locust Ave., Amsterdam, N. Y., writes:

"Four years ago I lost my voice, so that I was unable to speak above a whisper for seven weeks.

"I read some circulars in regard to Peruna. I bought a bottle at once and took it in teaspoonful doses every hour, and in two days I could talk. I will never be without it."

AUCTIONEER PRAISES PE-RU-NA.

Mr. Samuel McKinley, 1309 Ashow Ave., Kansas City, Mo., member of the Society of the United States Jewelry Auctioneers, writes:

"I can honestly say that I owe my life to Peruna. After some of the best doctors in the country gave me up and told me I could not live another month, Peruna saved me.

"Traveling from town to town throughout the country and having to go into all kinds of badly heated stores and buildings, sometimes standing up for hours at a time while plying my trade as auctioneer, it is only natural that I had colds frequently; so when this would occur I paid little attention to it, until last December, when I contracted a severe case, which, through neglect on my part, settled on my lungs.

"When almost too late, I began doctoring, but, without avail, until I heard of Peruna. It cured me; so I cannot praise it too highly."

Mrs. E. Malmgren, 77 Cleveland St., W. Manchester, N. H., writes: "I was troubled with catarrh in my throat and hoarseness. I found Peruna, from which I received great benefit."

PIANOS WILEY B. ALLEN CO. Successors to Metropolitan Music Co. 324 WEST 5TH STREET

$5.00 ORDERS
Delivered to railroad points within 100 miles of Los Angeles when cash accompanies your order.

THE OWL DRUG CO.

"OWL" PHONES
SPRING 569—
BROADWAY 555—
EITHER SERVICE.

Special—25c Box Stationery 19c

This special comprises a lot of fine correspondence linen easily worth 35c and 40c a box. "The Owl" has been selling lots of it at 25c a box. Comes in pretty boxes each containing 24 sheets and 24 envelopes. Fashionable sizes in colors gray, blue and white. This stationery is especially suited for ladies' correspondence. To close out the lot "The Owl" has put a flat price of 19c a box.

Bathing Caps for Men and Women—45c, 50c, 75c

"The Owl" makes a specialty of good practical bathing caps. They are absolutely guaranteed against leaking, or money refunded. The women's caps are priced at 45c and 50c each. They come in pure gum, in black, in red, and in check effects. Men's caps come in one style only in the form of a skull cap. Material is pure gum. Price 75c each.

"Dictator of Drug Prices"

An Interesting Bit of History

When "The Owl" applies to itself the title "Dictator of Drug Prices" the phrase is not merely a "catch line" used to fill up expensive advertising space—it is used in its literal sense. For the "Owl" Drug Company actually is the dictator of drug prices in every city where there is an "Owl" store. This is an absolute fact capable of satisfactory proof.

Here in Los Angeles the old-timers know just what "The Owl" has meant to the purchasing public. Residents who have come here since 1894, when the "Owl" Spring St. store was opened, may not realize exactly what the phrase "Dictator of Drug Prices" means. Drug conditions in this city previous to 1894 were very different from what they are today. Practically all patent medicines and proprietary remedies were selling at all local drug stores at full prices. You paid a full dollar instead of 75c or 85c for $1.00 preparations—and so on down the line—Even for prescriptions prices were much higher than they are today.

"The Owl" asked no favors of anybody. It simply jumped right in and determined its own low price policy. Self interest in this, of course—no merchant is in business for his health—but the effect was a big general saving to the whole public—to everybody who ever bought anything at a drug store. "Owl" prices were lower by a great deal than those usually charged at other stores. And to meet the competition, the other stores had to do their best to meet "Owl" prices—though they have never been successful in this to any marked degree. This is a statement of fact—a little piece of history that should prove an influence in determining you where you shall do your trading. You will find these things at "The Owl" stores—reliable goods, courteous, accurate service and a saving on every article you purchase. That is the "Owl" way of doing business—and the "Owl" is "Dictator of Drug Prices."

Free telephones, directories, ladies' rest rooms at "Owl" stores. We invite you to take advantage of them.

"The Owl" Fills Mail Orders.

Toilet Needs at "Owl" Prices

Hudnut's Cold Cream....50c
Graham's Kosmeo Cream 40c
Ingram's Milk Weed Cream 40c
Reeve's Almond Cream..25c
Mme. Churchill's Lotion, 75c
Mme. Ruppert's Face Bleach $1.75
Eastman's Benzoin and Almond Lotion 25c
Holmes' Frostilla 15c
Espey's Fragrant Cream .....20c and 40c
Kurtz's Freckle Salve...40c
Lesley's Almond Meal...25c
"Owl" Bay Rum, 1-2 pint 25c; pint 50c
Anita Cream 40c
Malvina Cream 35c
Mission Olive Cream 20c, 40c
Magda Toilet Cream....50c
Lola Montez Cream.....65c
Daggett & Ramsdell's Cold Cream..20c, 40c, 85c
Blue Seal Vaseline 5c and 10c
Vaseline Cold Cream 13c, 17c, 33c
Vaseline Camphor Ice tubes or boxes 10c
Baker's Witch Hazel, pint, 25c; quart 40c
Lumborg's Talcum Powder, 15c, 2 for 25c
Lesley's Talcum Powder 10c
"Owl" Violet Talcum, large jar 25c
Euthymol Talcum Powder 20c
Colgate's Talcum Powder 15c
Velvet Skin Talcum Powder 20c
Eastman's Talcum Powder 15c
Anyvo Cold Cream 20c & 40c
Satin Skin Cream 20c & 40c
Hind's H. & A Cream...35c
Ricksecker's Violet Talcum 25c

Special—15c Mennen's Talcum Powder, 2 for 25c

No need to say another word about this special. It is the much advertised Mennen's Talcum, usually sold by "The Owl" at the cut price of 15c. Special for this week only at both "Owl" stores, 2 for 25c.

Special—50c "Owl" Theatrical Cold Cream, 45c

This splendid cream is known as the "Professional Favorite." It is the finest preparation for softening and beautifying the skin. It contains no injurious ingredients such as lard or vaseline, guaranteed not to turn rancid, can be kept in any climate. "Owl" cold cream comes in full pound tins. This is an excellent application for sunburn. Special this week only, 45c a tin.

Tuscan Virgin Olive Oil. 20c, 40c, 75c

Clear as crystal, the first pressing of ripe Italian olives—Tuscan Oil is the finest imported olive oil for table and medicinal use. In this day of questionable food products it is information well worth having to know where to secure a really pure, reliable olive oil. Tuscan oil is our own bottling and the Owl stands right behind its genuineness. (Comes in three sizes, 20c, 40c and 75c).

Special—50c Java Rice Powder, 26c

"The Owl" regularly sells this popular toilet preparation at 30c a box. It is a high grade imported face powder, delicately perfumed, and one of the most widely sold face powders on the market. Comes in four colors—Rose, White, Natural and Rachel. Special this week only at both "Owl" stores, 26c a box.

Special—50c Dr. Charles' Flesh Food 37c

"The Owl's" regular price for Charles' Flesh Food is 35c. This week only you can buy it at either "Owl" Store for 37c.

Rubber Goods at "Owl" Prices

Rubber Complexion Brush 40c
"Owl" Throat Atomizer 50c
"Owl" Throat and Nasal Atomizer 75c
"Best" Nursers, complete 25c
Rubber Sponge Bags 35c
Seamless Rubber Gloves 35c
Reservoir Nasal Douche 50c
Hartford Hot Water Bottle, 2-qt. 75c; 3-qt. 85c; 4-qt. $1.00
Hygeia Hot Water Bottle, 2-qt. $1.00; 3-qt. $1.25; $1.50
Hartford Fountain Syringe, 2-qt. $1.00; 3-qt. $1.25
Goodrich Bulb Syringe, 3 screw pipes 50c
Hygeia Fountain Syringe, 2-qt. $1.50; 3-qt. $1.75; 4-qt $2.00
Hygeia Combination Hot Water Bottle and Syringe, 2-qt. $2.00; 3-qt. $2.25; 4-qt. $2.50
Goodrich Bulb Syringe, No. 813 .....75c
Goodrich Bulb Syringe, princess $1.25
Marvel Whirling Spray $2.75
Dr. Tullar's Vaginal Syringe, ball tip $1.75
Goodrich Flannel Covered Water Bottles, 2-qt. $1.25; 3-qt. $1.35
Douche and Bed Pans, zinc $1.25; Bichnell's $2.00
Rubber Ice Bags 50c

"OWL" VIOLET AMMONIA—25c A PINT

This delicately scented toilet necessity is a delightful addition to the bath. Nothing is more grateful this warm weather. It leaves the skin soft, and the exquisite perfume lasts for hours. "Owl" Violet Ammonia should be in constant use in every home during the summer.

"OWL" TALCUM—25c A JAR

"Owl" Talcum is really the most economical preparation of this character on the market. It comes in a large size jar with shaker top, and no such amount of any other high grade talcum is purchasable at this price. "Owl" talcum is especially desirable for use with infants. It keeps the skin soft, prevents rashes and chafing. Fine for use after shaving.

PRESCRIPTIONS
"The Owl" can save you money on prescriptions. Prompt service, lowest prices.

TWO STORES {320 So. Spring St. / Broadway & Fifth Sts.} PHONES {Spring St. 569 / Broadway 555 (Either Phone)}

TRUSS DEPT.
Special truss room and expert fitters at "The Owl" Spring St. store.

Watch Repairing

In our Watch Repairing Department we are prepared to handle all kinds of work from the simplest watch to the most complicated chronographs and repeaters.

Our prices will always be found reasonable for first-class work—the only kind we do.

S. Nordlinger & Sons JEWELERS. Established 1882
Reliable Watches
323 S. Spring Street

Attractive Printing

It costs no more to have your printing done here and you're sure of getting something different—see the samples.

FORD SMITH & LITTLE CO.
No. 313 South Broadway

ROYAL ARCH MAY BE SPLIT.

War Clouds Loom on Local Liquor Trade Horizon.

Saloon Men Say Wholesalers Sell at Retail.

Law Violated Continually by Family Store Dealers.

A hotly-contested war that may cause the secession of many of the 230 members of the Royal Arch seems imminent as the result of the flagrant violations of law by the so-called family liquor stores in this city.

The saloon-keepers in the organization are aligned strongly together against the members who operate the family liquor stores, the saloon-keepers claiming that though the stores are operated under a wholesaler's license, they sell nearly all their liquor in retail quantities, thereby robbing the saloons of their just share of the retail trade.

The breaking of the impending storm in the Royal Arch Association is expected to take place at a meeting of the members called for next Thursday afternoon at the hall at No. 112 North Main street. "Be present and attend to business" is the sinister notice in the order sent out for the assembling of the members to settle the trouble.

All signs point to warm words being voiced by the men on both sides of the controversy, wherein the family liquor store wholesalers selling at retail will be flanked against the saloon-keepers, with the breweries holding neutral ground. Neither one side nor the other knows how the breweries are going to swing in the fight. It is claimed, however, that one brewery has been won over to the family liquor store dealers and will back their cause before the City Council.

LAW VIOLATED CONTINUALLY.

The saloon-keepers declare that the family liquor stores, and also many grocery stores, while operating under a wholesaler's license, are selling draft beer in small quantities, and bottled goods of all sizes and descriptions.

The city ordinance explicitly forbids that liquor shall be sold by dealers operating under a wholesalers' license in less quantity than one-fifth of a gallon. This law has been continually violated from the day the ordinance went into effect.

No less than a fifth of a gallon means that liquor in smaller package than a quart bottle shall not be sold. With possibly one or two exceptions among the strictly wholesale houses, there is not a wholesale liquor dealer in this city who has not been selling whisky in pint and half-pint flasks, pints of beer, splits of champagne and all kinds of wines in small quantities, less than allowed by the law.

SUNDAY LAW BROKEN.

The law provides further that liquor sold under a wholesalers' license shall not be consumed on the premises. This provision is violated all day long. Some of the family stores have also been doing business on Sunday behind locked doors, a knowledge of the back entrance or the pass knock at the front being all that is necessary to gain admittance. All of this the retailers and holders of restaurant licenses object to and present indications forecast a general clean-up of the liquor situation in Los Angeles as the result of the war between the factions.

Such a conflict and exposé of conditions, the leaders of the Royal Arch are struggling to suppress, realizing that its political power would be damaged seriously as a result of publicity. While its officers state that there is no fight and that the organization is ready to stand back and let the City Council judge, the pot is boiling within.

In order to verify the facts in this case a reporter of The Times yesterday visited family liquor stores along Main and Spring streets and inquired the prices of various liquors by the pint. In no case was he told that he could not buy so small an amount.

DEALERS EXCUSE TRAFFIC.

A number of the wholesalers ouered as an excuse the allegation that the public must be satisfied. "Why we have bitters here and liquors on our shelves, for which there is a constant call. Our patrons will not buy one-fifth of a gallon of these commodities for if they did, in some cases they would have to buy five or six bottles," explained one dealer. "Certainly I sell pints of beer—I know that the law does not allow it, but I have to give my patrons what they want and the city's ordinance is unfair.

"This matter was raked over the coals about two and a half years ago," he continued, "but at that time we were told to hush up and all would be well. We did so and no trouble came. Now the saloon keepers are forcing us to take action in the matter and a fight is on for an amendment to the ordinance—a fight that may weaken the Royal Arch politically, for if necessary we will all withdraw and do a little wire pulling in our own account."

Realizing that sooner or later they would be caught up on the constant infringement of the law, the wholesalers have organized for an amendment to the city ordinance which will allow them to sell less than one-fifth of a gallon of liquor and now have their irons in the fire to carry the amendment when it shall be presented to the City Council.

IMPRISONED AS ROBBERS.

Guadelupe Espaza and Simon Lopez were arrested by detectives yesterday on the charge of stealing a telescope from a buggy in front of No. 301 New High street Thursday night. The officers say they found where the men had sold the stolen property. According to statements made by the detectives, Espaza and Louis Salazar, who is in the City Jail doing time, were implicated in several robberies of Wells, Fargo and Pacific Electric express wagons. A watch belonging to F. Fernandez was found on Lopez. The watch was stolen May 30.

MARKHAM MARKED IN FIGHT.

F. G. Markham got into a fight with his partner, John Smith, at their blacksmith shop at No. 645 North Main street about 11:30 o'clock last evening. Markham says that in the melee Smith struck him with an unloaded pistol. Markham was sent to the Receiving Hospital, where he was attended by police surgeons. His upper lip was cut through by the force of the blow.

MURDERER'S VICTIM DIES.

George Massano, who was shot by Joseph Ardizon in a quarrel on Main street last May, died at the County Hospital last night. The murderer, an Italian, is still at large, and the police have failed to get any trace of him. Until recently the physicians attending Massano thought that he would live, but a sudden change in his condition came a week ago.

LOCKERS IN STORE ROBBED.

Sneak Thief Opens the Compartments Used by Employees and Secures Money and Watch.

A sneak thief entered C. Ducommun's store at Commercial and Main street about 5:30 o'clock last evening and rifled the employés' lockers in the rear of the store. The theft was discovered a half hour later when one of the employés, Eugene Cam, of No. 4506 Halldale street, went to his locker and found that some money and a watch had been taken from his clothing.

The police investigated the robbery and they suspect two men of middle age and roughly dressed, who were seen hanging about the store for a time before the theft. The thieves used keys to open the lockers and a considerable sum of money was taken. It is believed that one of the suspected men stood inside the locker room door and acted as a watcher while his confederate rifled the lockers.

MURDER CRY, CROWD MAD.

FORCES OFFICER TO FIGHT TO HOLD PRISONER.

False Statements Shouted by Small Boys Are Accepted as True by Gathering Throng and Rough Treatment for the Arrested Man is Threatened—For Theft of Bicycle.

Shouts of "Stop thief!" and "Catch the murderer!" coming from five small boys, who joined in a chase with Patrolman McGann, when the officer was attempting to recapture Jesus Ybarra, a bicycle thief, last evening about 10 o'clock, aroused the people in the vicinity of Macy and Alameda streets to such a pitch of excitement that they tried to mob Ybarra.

After a desperate fight with the gathering crowd, the officer regained his prisoner and hastened with him toward a box. There the officer fought off the attacking throng while he called for the police patrol. For several minutes the fight between the officer and the people congregated about him and his prisoner continued. When they at last understood that there was some mistake the excitement subsided somewhat.

The officer found Ybarra in the act of riding a wheel away from in front of a store at Macy and Alameda street. He halted Ybarra and demanded to know where he obtained the wheel. Ybarra told the officer he bought it at a certain cyclery.

To prove the man's statement false the officer led him to the office at Thompson's lumber yard near by and as he was about to enter the door, Ybarra darted away. Some small boys who had been following along raised the cry of "Stop the murderer." Immediately those in the vicinity were attracted. As the chase continued Ybarra was followed by an angry, growing mob.

Word was passed by some excited person that Ybarra had killed a woman. That infuriated the mob, and it redoubled its efforts to catch the man. The officer captured his prisoner after a chase of a block, but the crowd attempted to take him from the patrolman.

When the case was referred to the detectives later in the evening they said that it is posible that Ybarra may be a member of the gang of professional bicycle thieves and that he may be the leader. Ybarra is held on suspicion.

NO COMPULSION TO SERVE.

Insurance Case Is to Be Heard Before Justice Howard When Brief Is Filed.

[BY THE ASSOCIATED PRESS—P.M.]

ALBANY (N. Y.) July 28.—The fight in the International Policyholders Committee to compel the Mutual Life Insurance Company to drop the names of Judge Gray, Col. Shook, Gen. Tracy and Harlow N. Higinbotham, members of that committee, from the administration ticket for trustees of the Mutual company came up before Supreme Court Justice Howard today.

The proceedings were in the form of an application for an order requiring Superintendent Kelsey of the State Insurance Department to strike the four names from the list of nominations filed with him. The papers were so amended as to include the Mutual company and Superintendent Kelsey in the case as a respondent.

Samuel Untermyer, general counsel for the policyholders' committee, filed a brief and Mr. McKeen, general solicitor of the Mutual, was given until Monday to do so.

Justice Howard said the only question for the court to decide was whether the proper proceedings had been adopted to have the names removed. He intimated, however, that there was no law under which a man could be compelled to serve as a trustee against his will.

UNDELIVERED TELEGRAMS.

There are undelivered telegrams at the office of the Western Union for A. N. Slavick, Horace Bachelier, C. Allen Freedman, J. A. Kinney, E. M. McGillin, F. H. Salyer, Will McCormick, J. W. Austin, W. T. Hales, A. F. Neibeker, W. V. Withee, Charles L. Gaskill, H. T. Hartseel, Mrs. A. Sandham, Las Vegas Ice & Manufacturing Company, Mrs. Chilton, Mrs. L. W. King, W. H. Bradrick, Mrs. L. W. King and L. C. Hanks.

There are undelivered telegrams at the office of the Postal Telegraph Company for Joseph Norris, Mike Lucas, L. Ismann, H. H. Hale, Mrs. F. M. Carter, and cable for P. C. Swindell.

PACKING-HOUSE BURNS.

The Alhambra Orange Growers' Packing-house in Alhambra was burned last night. The loss is estimated between $40,000 and $50,00. The fire started from a blaze about one of the Mexican shacks in the vicinity. The work of citizens saved the Earl packing-house nearby, which was a good deal scorched. There was a lot of valuable machinery in the burned building.

OBITUARY.

Capt. J. Wesley Conner.

LOUISVILLE, July 28.—Capt. J. Wesley Conner of New Albany, known personally, or by reputation to almost every river man on the Mississippi, the Ohio and their tributaries, died of senility last night at his home in New Albany, Ind. For nearly sixty years he was a steamboat pilot or a captain on the great rivers, and had the distinction of piloting the Robert E. Lee when she won the memorable race with the Natchez from New Orleans to St Louis.

George B. Bispham.

NEWPORT (R. I.) July 28.—George B. Bispham of Philadelphia, a well-known lawyer and author of many law books, died here today of paralysis.

MAKE RAID ON BEACH BOOZE.

Los Angeles Deputies Called in to Assist.

Wagonload of Whisky and Beer Confiscated.

Raiders and Raided Are All Greatly Surprised.

Never before was such precaution taken to prevent law officers from knowing that they would have to make a raid as was planned yesterday by Mayor Downs of Long Beach in furtherance of his intention to round up the proprietors of the "blind pigs" and "booze" joints in that prohibition town; these plans were made after it was found that Times reporters were investigating the free-and-easy selling of liquor in the "dry" city.

Never were there a more surprised lot of deputy constables than the half-score which met late last evening at the home of Mayor Downs, No. 329 Cedar street, when they received their orders. They were not even summoned to this meeting until Deputy Constables W. R. Brown and Robert Yost, Jr., from Constable De La Monte's office in this city, reached Long Beach. Then the Mayor called up Marshal Young and summoned the deputies.

Deputy Constable Brown was sent after one Long Beach deputy who was busy selling tickets.

"Don't take him past any of the places," said the Mayor to Brown. "We don't want the tip to go down the line."

This deputy was exceedingly curious to know what the Mayor wanted him for, but Brown hurried him up so that he did not have a chance to speak to any one.

At the Mayor's house all the deputies set their watches at the same time and the simultaneous raid was planned to be made exactly at ten minutes to 9 o'clock, the idea being to get as many stores at once as possible before they had a chance to remove the telltale "booze."

Until the time for the raid came not a deputy was permitted to leave the house.

"There have been leaks before, but there was no leak this time," remarked the Mayor grimly after it was all over.

At the cigar store of Hennessey & Lucas on Ocean avenue, Deputy Constable Brown and the Long Beach officers with him found J. L. Lucas and he was placed under arrest.

There was a soda fountain here and Deputy Brown found a soda syrup bottle marked "Strawberry," it was nearly full of whisky.

"No use searching any further," remarked Lucas gloomily. "There's nothing more here."

But Dep. Brown walked into the next room and found eight demijohns of whisky in a trunk.

Lucas didn't say a word.

Close by at No. 125 Ocean avenue, Dep. Constable Yost with his share of Long Beach deputies raided the cigar store of Wesley Holmes.

Wesley wanted to argue when the officers entered.

"See here, you fellows have no right to search for booze with a common search warrant," remarked the indignant man. "The supreme court holds that you can't do it."

"Well, you'd better go to the Supreme Court," replied the deputy and running to the ice-box triumphantly dragged forth a bottle of beer. They also found lots of whisky and more beer.

Mr. Holmes still has the consolation of knowing that he can appeal to the Supreme Court.

In the celebrated drug store of Dr. Prittle, where booze of all kinds was sold on fake prescriptions, a lot of beer was confiscated and Dr. Prittle arrested.

Clarence Feetham, who runs a restaurant at No. 118 Pine avenue, was also arrested on a charge of selling liquor.

All the prisoners were taken to the City Hall and arraigned before Judge J. J. Hart, who had issued the warrants, and all gave bonds for examination.

A big wagon-load of "booze" was secured from these "blind pigs." It was all locked up in the basement of the City Hall.

"Liquor selling cannot continue in Long Beach and the entire police force will be used to stop it with what outside assistance is necessary," said Mayor Downs last night.

"I became convinced a month ago," he continued, "that 'blind piggers' were losing caution and when young peoples' societies offered assistance I refused, thinking it was the city's duty to look after her fair name as a law-abiding prohibition town."

SPAIN GETS STEEL ORDER.

ESPEE CONTRACTS FOR RAILS FOR MEXICO.

Japan Also Will Send Material in the Shape of Ties Which Are Said to Be of Lasting Quality—Tampico-Mexico Short Line Will Bring Capital Nearer to Coast Connections.

[BY DIRECT WIRE TO THE TIMES.]

GUAYMAS (Mex.) July 28.—[Exclusive Dispatch.] It is announced at the Guaymas headquarters of the Southern Pacific Company's Mexican lines that an order recently was placed with Spanish steel works at Bilboa, Spain, for 50,000 tons of steel rails to be used on the extension of the Cananea, Rio Yaqui and Pacific Railroad, which the Southern Pacific interests are building in Western Mexico. These rails will be delivered by steamer at Guaymas coming by water direct from Bilboa.

The Southern Pacific also has placed an order for 1,500,000 additional ties in Japan. These ties will cost 56 cents in gold laid down in Guaymas. It is asserted that the Japanese ties are splendidly adapted for use in Mexico.

TERMS FOR EXTENSION.

[BY DIRECT WIRE TO THE TIMES.]

MEXICO CITY, July 28.—[Exclusive Dispatch.] Official publication has just been made in the Diario official of the terms of the concession granted by the Mexican government to the Mexican Central Railroad Company for the construction of the Tampico-Mexico Short Line.

It provides that the proposed short line shall be obtained by extending what is known as the Honey Road, which was bought some time ago by the Mexican Central. This extension shall be from the town of Lecheria to Tamos, a section on the San Luis Potosi-Tampico line, near the latter port.

The building of this short line will place Mexico City closer to Tampico than it now is to Vera Cruz.

ANNUAL SALE OF

MANICURE AND TOILET ARTICLES.

TELLING PRICE CUTS

Manicure and toilet articles at one-fourth less than regular "Sun" prices is our special offering for this week. Look through this advertisement and see what surprising things you can do for the benefit of your pocket book. These prices have never been duplicated anywhere in the city. Sale for one week only. At all "Sun" stores, including Pasadena, Redlands, Riverside and all Los Angeles stores.

Face Brushes
Face Brushes; reg. 25c..17c
Face Brushes; reg. 50c..37c
Face Brushes; reg. 75c..57c
Face Brushes; reg. $1.00, 75c

Toilet Pumice
Toilet Pumice reg 10c 7c
Toilet Pumice reg 15c 11c
Toilet Pumice reg 25c..... 17c

Face Sponges
Face Sponges; reg 10c.....7c
Face Sponges; reg. 15c....11c
Face Sponges; reg. 25c 17c

Powder Boxes
Powder Boxes; reg. 50c....37c
Powder Boxes; reg. 75c 57c
Powder Boxes; reg. $1.00..75c

Soap Boxes
Soap Boxes; reg 25c 17c
Soap Boxes; reg. 50c 37c
Soap Boxes; reg. 65c 49c

Cuticle Scissors
Cuticle Scissors; reg. 50c..37c
Cuticle Scissors; reg. 75c..57c
Cuticle Scissors; reg $1.00, 75c

Emery Boards
Emery Boards; reg. 10c 8c
Emery Boards; reg. 15c 11c
Emery Boards; reg 20c 17c

Cuticle Acid
Cuticle Acid; reg. 25c 17c
Cuticle Acid; reg. 50c 37c
Cuticle Acid; reg. $1.00 ....75c

Cosmetics.
Cosmetics; reg. 10c 7c
Cosmetics; reg. 25c 17c
Cosmetics; reg. 50c 37c

SWANSDOWN POWDER PUFFS
Swansdown Powder Puffs; reg.10c, 7c
Swansdown Powder Puffs; reg. 25c, 17c
Swansdown Powder Puffs; reg. 35c, 27c
Swansdown Powder Puffs; reg. 50c, 37c

WOOL POWDER PUFFS
Wool Powder Puffs; reg. 35c.....27c
Wool Powder Puffs; reg. 10c.....7c
Wool Powder Puffs; reg. 15c.....11c
Wool Powder Puffs; reg. 25c.....17c

Nail Brushes
Nail Brushes; reg. 25c..19c
Nail Brushes; reg. 50c..37c
Nail Brushes; reg. 75c..56c
Nail Brushes; reg. $1.00, 75c

NAIL FILES
Nail Files; reg. 25c 17c
Nail Files; reg. 35c 27c
Nail Files; reg. 50c 37c

CUTICLE KNIVES
Cuticle Knives; reg. 50c 37c
Cuticle Knives; reg. 75c 57c

ORANGEWOOD STICKS
Orangewood Sticks; reg. 5c, 4c
Orangewood Sticks; reg. 10c, 7c

LIP ROUGE
Lip Rouge; reg. 15c 11c
Lip Rouge; reg 20c 17c

TOILET CHAMOIS
Toilet Chamois; reg. 5c 4c
Toilet Chamois; reg. 10c 7c

RUBBER FACE BRUSHES
Rubber Face Brushes, 50c..37c
Rubber Massage Roller, 40c..34c
Rubber Face Bulbs, 40c 34c

NAIL BUFFERS
Nail Buffers; reg. 25c.....17c
Nail Buffers; reg. 50c 37c
Nail Buffers; reg. 75c 57c
Nail Buffers; reg. $1.00 ....75c

FACE POWDERS
Hermosa Face Powder; reg 25c 18c
La Blanche Face Powder; reg. 35c 33c
Pozzoni's Face Powder; reg. 35c 28c

FRECKLE BANISHERS
Dean's Freckle Salve; reg. 50c 34c
Dean's Freckle Salve; reg. 25c 17c
Lan's Freckline; reg. 50c..35c

TOILET ARTICLES
Sun Cold Cream, reg. 25c.....17c
Violet Ammonia, reg. 25c.....17c
Violet Witch Hazel, reg. 25c...17c
Almond Meal, reg 25c.....17c
Agincourt's Violet Water, reg. 75c 57c
Agincourt's Violet Water, reg. $1.50 .....$1.12
Sozodont, reg. 20c.....15c
Rubifoam, reg. 20c.....15c
Hall's Tooth Paste, reg. 25c....16c
Cherry Tooth Past, reg. 50c....34c
Euthymol Tooth Paste, reg 20c 14c
Trout's Tooth Powder, reg. 25c..16c
Herpicide, reg. 85c.....67c
Coke's Dandruff Cure, reg. 85c..67c
Coke's Shampoo, reg. 20c.....16c
N. N. Shampoo (4,) reg. 20c....10c
Coke's Soap, reg. 20c.....17c
Egg Shampoo, reg. 25c.....16c
Dermatice Shampoo, reg. 20c...17c
Scott's Egg and Tar Shampoo, reg. 25c 16c
"Sun" Florida Water, reg. 50c..42c
Rosewater, reg. 25c.....16c
Witch Hazel Cream, reg. 20c...17c
"Sun" Cold Cream, reg. 50c....32c
Milkwood Cream, reg. 40c.....36c
Euthymol Cream, reg. 20c.....17c

Listerine— $1.00 size 75c
Bromo Seltzer— $1.00 size 75c
Swamp Root— $1.00 size 85c
Scott's Salve— Sun price 50c
Apenta Water— Bottle 20c
Bythinia Water— Bottle 35c
Bath Mitts— 15c, 25c and 50c
Bath Towels— 35c, 50c and 75c
Witch Hazel— per pint 25c
Boracic Acid— per pound 35c
Bird Seed— per pound 10c
Spirits of Camphor per pint 50c
Ivory Soap— per cake 10c

Carbolic Acid— per pint 50c
Borax— per pound 10c
Copperas— per pound 5c
Blue Stone— per pound .. 10c
Moth Balls— per pound .. 10c
Formaldehyde— per pint 50c
Poisoned Wheat— Sun price 25c
Insect Powder— pound can 35c
Sulphur Candles— Box of 4 ..... 25c
Glycerine— per pint .. 50c
Alum— per pound .. 10c
Flax Seed— per pound .. 10c
Epsom Salts— per pound 10c

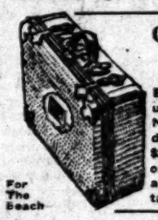

Quarter Off Suit Cases

Extraordinary Suit Case values are offered at "Sun" stores Nos. 1, 3 and 4. Suit Cases ordinarily sold at from $3.00 to $20.00 are selling, for one week only, at from $1.87 to $15. Call and see the goods—they tell the tale better.

Monday Special
Prophylactic Tooth Brushes 25c
Regular price 35c
Regular "Sun" price.... 30c
One only to each customer.
No telephone orders.
Monday only.

Electric Belts and Batteries

We make very close prices on electric belts and batteries because we buy at first hand. Our $20.00 belt is a better article than many sold by advertising doctors at $60.00. An electric battery will give instant and lasting relief to rheumatic sufferers and often effects a permanent cure where other means have failed. Our $5.00 battery is the best made—let us explain its merits. $20

EIGHT STORES
No. 1—Cor. Second and Broadway.
No. 2—328 S. Broadway.
No. 3—Cor. Second and Spring.

The SUN DRUG CO.

EIGHT STORES
No. 4—Cor. Sixth and Broadway
No. 5—Cor. Temple and Belmont, Pasadena, Riverside, Redlands.

Mail Orders and Wholesale Department, 324 S. Los Angeles Street.

LABOR.

VESSELS HAVE "OPEN SHOP."

Many Shipping Firms Employ Non-union Crews.

High-Class Men Are Applying for the Positions.

No Dictations from "Agents" Will Be Tolerated.

[BY DIRECT WIRE TO THE TIMES.]

SEATTLE, July 28.—[Exclusive Dispatch.] Many of the shipping firms of the Steamship Owners' Association of San Francisco are operating all their vessels with non-union crews and they have agreed to follow out that plan in the future, according to L. H. Gray of the firm of L. H. Gray & Co.

Gray says in future the employés of the steam schooners will be treated as individuals, and no terms or concessions will be made to sailors through business agents of unions. Should there be grievances the ship owners will hold an investigation and adjust the troubles direct with the men.

The ship owners are receiving applications from young men, and from American boatmen with fairly good education. They have first-class references and serve as petty officers or midshipmen of their steamers.

They are to be treated as officers on vessels and will be schooled to seafaring life without going through work in the forecastle. Three of these young men will be assigned to each steamer to stand watches with the captain and mates, assisting them in operating the vessel at sea and looking after the handling of the cargo in port. In time they will be given regular berths.

TOTEMS ARE SCORED.

MINERS' UNION GETS BLAST.

[BY DIRECT WIRE TO THE TIMES.]

HELENA (Mont.) July 28.—[Exclusive Dispatch.] Alexander Fargrieve, president of the Montana Federation of Labor, who was recently expelled from the Mount Helena Miners' Union, today issued a "warm" letter in reply.

He refers to the resolution passed by the convention of the Western Federation of Miners at Denver on July 12, and calls the report that he favored the incarceration of Moyer and Haywood a downright lie.

He further declares that the members of the Butte Miners' Union who were at Denver were the same men who came to Helena and secured his expulsion, and he avers that they acted under the direction of "bosses."

The letter is aimed also at the Western Federation officials, and fairly teems throughout with bitter sarcasm and points with pride to his long record in this State.

BOCK GETS SIX YEARS.

UNION ASSAILANT SENTENCED.

[BY DIRECT WIRE TO THE TIMES.]

PORTLAND, July 28.—[Exclusive Dispatch.] Charles Bock, secretary of the Sailors' Union, was sentenced to six years penal servitude today by Judge Lauteubein upon conviction of assault with a dangerous weapon on Walter Shafer.

Shafer is a non-union sailor who was employed on the steam schooner Johan Poulsen on the night of June 12, when a mob, alleged to be made up of members of the Sailors' Union, attacked the schooner's crew.

Bock was convicted of having led the attacking party. When asked if he had anything to say before sentence was pronounced, Bock protested against the way the trial had been conducted, and maintained his innocence.

BOTTLE BLOWERS AT OUTS.

WAGE SCALE IS ADJUSTED.

[BY THE ASSOCIATED PRESS—P.M.]

ATLANTIC CITY, July 28.—Members of the Bottle Glass and Vials Manufacturers' Association, and the Wage Committee of the National Bottle Blowers' Association, representing the 10,000 workmen in the factories of the United States and Canada, adjourned their meeting tonight, after a total disagreement over the wage schedule for the coming year.

The employing members, headed by John Ralston of Pittsburgh, insisted on their demand for a reduction in the wage scale of 33 per cent., while the men stood out for a continuance of the scale paid last year without formal agreement.

President Dennis A. Hayes of the blowers, who heads his committee, stated tonight that the disagreement will not be likely to result in a strike or lockout, owing to the present great demand for glass, but admitted that there is little chance for further conference that would result in an agreement.

Baptism for Labor.

CHICAGO, July 28.—Eleven-months-old Harry G. Creel, Jr., is to act the leading role in a "labor baptism," the first of the kind ever held. The baptism is expected to have the same effect as the sprinkling of water at a church baptism to dedicate the child to the cause of organized labor for the remainder of his life.

ANTI-TUBERCULOSIS ADDRESS.

Dr. S. A. Knopf of New York will deliver an address in the Woman's Club House on Tuesday evening at 8 o'clock, on the topic, "The Warfare Against Tuberculosis." He is said to be one of the most eminent authorities in the United States on the subject, and the public is urged to hear him. The lecture is free.

FREE LECTURE BY DR. HECHT.

Rabbi S. Hecht of Temple B'nai B'rith will deliver an address in Mammoth Hall this evening, entitled, "Jesus Christ From the Standpoint of a Jew." Dr. Hecht declares that Christians have misjudged the Jews in every department of life, and particularly as to how Jews view Christ.

PRISONER WANTED IN INDIO.

J. C. Beltier was arrested yesterday by Patrolman Kreige on information received from Indio, where the man is wanted to answer a charge of passing fictitious checks. Beltier claims to be president of the Eureka Medical Company and the police say he is also wanted on a charge in Riverside of obtaining money under false pretenses.

A choice bit for breakfast.

Appetizing, toothsome and delicious

Grape-Nuts

Extra Special for Monday

$3.50

For Waists Worth Up to

$10.00

These are broken lines of tailor made shirt waists, comprising white Japanese silk waists, black Japanese silk waists, colored silk waists, white taffeta silk waists, pongee silk waists, longerie waists, open back, handkerchief linen embroidered waists, and embroidered lawn waists; all Machin made.

Wash Shirt Waist Suits $10.00

MONDAY AND TUESDAY

A lot of odds and ends of summer suitings that have regularly sold for $15.00, $16.50, $17.50, $18.50 a suit, have been reduced to the remarkably low price of $10.00.

This lot includes some light weight pique suiting with very neat figures and stripes; linen crashes that are woven for hot days and service; white and colored Japanese crepes; white cotton suiting in stylish figures and our union linen that is half cotton, which makes them even more satisfactory than all linen, as they do not mus so easily.

...Belts at $1.00...

Worth Up to $4.00

Such a display of high grade belts as you never saw in a Los Angeles store, outside of Machin's; black and white belts, white silk belts and colored silk belts with expensive mother of pearl and fancy trimming; also rhinestones and other novelty belts, real kid with 14-k. gold plated gold buckles; embroidered wash belts with gold plated and pearl buckles.

Neckwear Worth up to $2.00 Selling at 50c

One of the most beautiful lines ever shown in Los Angeles.

Machin Shirt Company

...Makers of High Grade Shirts...

124 SOUTH SPRING STREET

PLATES CROWNS BRIDGE WORK —ONLY— $4.50

To demonstrate our painless methods and superior workmanship. Come at once and avoid the rush. All work guaranteed the very best that can be had anywhere, no matter how much you pay. Cleaning and examination free

Broadway Dental Parlors, 452½ S. Broadway

Also open evenings and Sunday forenoons.

Jacoby's for Popular Long Gloves

Plenty of long silk gloves in black and white at $2.00 and $2.25. Long lisle gloves in mode, gray and white at $1.50.

These Glove Specials for Monday

Fowler short silk mesh gloves, $1.00 quality for 59c.
$1.00 and $1.25 lisle gloves 79c.
75c lisle gloves 59c. 50c lisle gloves 39c.
Kayser silk gloves at 50c, 75c, $1.00, $1.25 and $1.50.

"SOMETHING NEW EVERY DAY"

Jacoby Bros.

331-333-335 South Broadway
Both Phones 132

Two Ribbon Specials

These are two special ribbon values selected for tomorrow's selling; every piece is fresh from the mills; pure silk taffeta; bright and brilliant; soft for bowing; washes and retains its luster.

4 Inches Wide; Value 20c, Special 12½c
5 Inches Wide; Value 25c, Special 15c

You could not ask for a shade that is not here.

ONLY TWO DAYS MORE OF PRE-INVENTORY SALE

75c SICILIAN 50c.
10 pieces of 54-inch sicilian; a good heavy quality; soft, lustrous and fast color; in brown, blue, gray, garnet, green and black; a regular 75c quality. Pre-Inventory price 50c.

25c TOP COLLARS 15c.
Top collars to save your ribbons; dainty, sheer Persian lawn top collars with hand embroidered designs; many patterns to choose from; 25c values. Special 15c.

12½c LINEN COLLARS 7c.
Women's mannish soft roll double collars made of linen with two tiny rows of cross stitching; very stylish; always 12½c. Special 7c. Only two days to buy them at this price.

$1.00 GIBSON BAG 55c.
The Gibson beach bag made of white duck; large, medium and small envelope shapes; strap handle; fitted with small coin purse and card case; $1.00 value. Special 55c.

$1.00 HAND PURSE 59c.
Envelope hand purse made of soft Morocco; three compartments, fastened with pearl clasp with thumb strap; the very latest shape and size; $1.00 value. Pre-Inventory price 59c.

$1.00 GIBSON BELTS 59c.
The Gibson belt shown for the first time tomorrow; swell curve effect; made of soft polished calf skin with new gun metal buckle and slide; $1.00 value. Special 59c.

20c HANDKERCHIEFS 12½c.
Women's unlaundered handkerchiefs; pure linen and very sheer with narrow hemstitched border; tiny hand made initial encircled with wreath embroidered by hand; 20c value. Special 12½c.

Three Sensational Suit Values for Two Days only

$10 for Silk Lingerie or Tailored Suits Formerly $27.50 to $40.00

$10.00
Wool Suits
$10
Values to $40

Linen and Lingerie Suits

Former Selling Prices Were $15.00, $18.50, $22.50, $25.00, $35.00 and $40.00

Closing the season's business when you need the garments most. That we think is a good reason why we should sell the entire lot Monday. Only 175 of them. Hardly two suits alike. Some slightly soiled and many exclusive French models that cost three times the price you'll pay—Ten Dollars.

SILK SUITS $10
VALUES TO $35

Silk and Wool Eton Suits.

Former selling prices were $24.50, $27.50, $29.50, $32.50, and $35.00

This is the final cleanup before stock taking. The lots are now very limited, only a rack full of each (100 in all,) but they've reached the base of price and the pinnacle of value. They won't last the two days, but we'd rather count the cash than the suits, so have made this extraordinary offer for the two last Pre-Inventory days—Ten Dollars.

$10.00
Linen
$10
Values to $27.50

Wash Skirts $1

Worth Up to $2.50

Just what you need for general outing purposes. Over a thousand skirts to choose from bought at 50c on the dollar; values run from $1.50 to $2.50; all on sale at one price **$1**

Shirt Waists $1.00

Worth to $2.50

This is lot No. 2 of "The Fantana Waist" purchase and is positively the greatest value giving that we ever attempted. Compare our dollar waists with what you are offered elsewhere for twice the money.

Wash Skirts $1.95

Worth to $4.50

12,000 skirts is a good many to sell and the only lever is price. Women compare our offers with what they are shown elsewhere at $3.00, $3.50, $4.00 and up to $5.00 and buy two or three of ours at **$1.95**

Shirt Waists $1.95

Worth up to $4.50

These waists are part of the immense purchase of "The Fantana Waists," at 45c on the dollar. New lots have been added. Our counters have been refilled and there are a thousand bargains in the lot; worth up to $4.50. Sale price **$1.95**

Housekeepers Will Appreciate These Great Pre-inventory Specials

...linen; 15c values; 36-inch width 7½c
...linen; 12½c value; 36-inch width 9c
...; 20c value; 36-inch width 9c
...crepe for kimonos 7c
...cloth 48-inch width 14c
...shades; 36 inches wide 23c
...stripe tapestry; 50-inch; worth 50c; special 29c
...bed pillows; 20x26; each 58c

Burlap; all colors; 36-inch; yard 12c
10-4 White cotton blankets; 75c value for 42c
Curtain rods; 54 inches long 5c
Curtain swiss; 36 inches wide 8c
Jardiniers and pedestals; worth $5.00; special $1.50
Rope portieres; 6-ft. wide; worth $5; special $3
Comforts; $2.00 value; each $1.19
Bath mats; $1.25 value; each 79c
Nottingham lace curtains; worth 65c; a pair 29c
Drapery silks, a yard 48c

Automobile Attire

We have a section of our store devoted exclusively to the sale and display of all descriptions of automobile garments, etc. The most complete line of coats in Los Angeles. Priced from $5.00 to $50.00.

Newest novelties are always found first at Jacoby Bros.

Little Things at Small Prices

Hair Pins, cubes of wire; assorted; 100, 5c size 2½c
Hat Pins; 9 inches long; tempered steel; 10c a dozen values for 7½c
Luster cotton; 100-yard spools; 4c size for 2½c
Hardwood darners; polished steel rim; 10c size for 7½c
50-yard spool silk; black only; 5c size for 2½c
Belt Pin Books; 60 pins; assorted; 5c size 3c
French Lisle Elastic; black and white; 7-8 and 1-inch widths; 10c at 7c
Daphne Hose Supporters; colors and black reg. 50c values at 29c

2500 Pieces Wash Goods 9c

Organdies, Batistes, Dimities Worth 35c Must Be Closed Out Monday

The last great effort in July Cleanups—for a quick cleanup 2500 pieces of beautiful organdies, Irish dimities, lace stripe effects, holly batistes; French lawns, etc.; these must be absolutely closed out Monday; values to 35c. Monday's price 9c a yard.

Other Rousing Lines

16 2-3c linen finish suiting 12½c
20c Striped lawns 11c
35c Waistings, floral effects 19c
25c Persian lawn 17c
6¼c Calico (10-yard limit) 4c
8 1-3c Gingham 6c
15c Linen finish chambray 9c
15c Percale, 36 inches wide 9c

2000 Belts. Choice 12 1-2c

Would be snaps at 25c, 50c and 75c

Over 2000 samples—the sample lines of three big makers of women's belts all bunched in one lot at one price; some of the handsomest wash belts ever shown in butcher linen, duck, canvas and Irish linen; a great many handsomely embroidered in colors to match the trimming of your dress; in fact not a popular wash belt made but that we have the sample; dainty buckles of pearl and metal; all shapes and finishes; not a belt in the lot worth less than 25c, others at 50c and some at 75c and $1.00. Shop early and choose the best at 12½c.

$1.00 ELASTIC BELTS 29c.
Elastic belts covered with tiny gilt, silver and black spangles; buckles to match; $1.00 value. Special 19c.

CHILDREN'S 25c BELTS 18c.
Juvenile or Buster Brown belts made of stitched patent leather; highly polished; two buckles; 35c value. Special 18c.

$1.50 to $4 Corsets, $1 to $2.49

High grade corsets in broken lines of the leading makes; all new models; any corset in this lot is worth from $1.50 to $4.00, choice Monday, $1.00, $1.29, $1.85, and $2.49

50c and 75 Batiste Corset 35c

A splendid batiste corset with hose supporters attached; also brocaded tape girdles; 50c and 75c values, Monday 35c.

Kabo and W. B. Corsets 79c

Broken lines and discontinued numbers of the Kabo and W. B. corsets; long or medium hip; high, low and medium bust; white, drab and black, Monday 79 cents.

Beautiful Parasols Half Price

Another surprise in the parasol section; we've given you some good things in colored parasols, but tomorrow we put on sale about 200 samples of this season's popular styles; all made to buy at 50 per cent. less than regular prices; so to clean them out quickly we will allow you the same reduction. You'll find many good things in both linen and silk in a great many different colors; the price will be half tomorrow.

$1.00 Necklace 59c

The latest necklace—heavy filled gilt beads; graduated sizes; very brilliant; $1.00 value. Special 59c.

Shell back comb; many styles; 50c value. Special 21c.

Shell back combs; hand polished; $1.00 value. Special 39c.

A discount of 25 per cent. will be allowed on all novelty back combs.

Pre-Inventory Toilet Articles

Colgate's talcum; violet and cashmere; 25c size for 15c.
Mennen's talcum; plain or perfumed; 25c size 15c.
Jacob's special prepared large bottles borated perfumed talcum; 15c size 5c.
Euthymol tooth paste; 25c size 15c.
Hand brush; solid back; real bristle; 15c size 10c.

$1 and $1.25 Fancy Silks 59c

...two days more before inventory from the ...department. There are about 300 pieces of the ...fancy summer silks in taffetas and louisines ...small checks, stripes and the wanted black and ...; regular $1.00 and $1.25 values, for Monday ...Tuesday, 59c.

$1.25 quality 36-inch black taffetas $1.00.

...quality 19-inch "Bonnet;" guaranteed ...taffetas 59c.

Embroideries 25c

Values up to $1.00

2000 yards of Swiss, nainsook and cambric embroidery flouncings and corset cover embroideries comprising all the most popular designs; widths to 20 inches and values that would sell in the regular way to $1.00; choice, 25c a yard.

4 SPECIALS 4

35c Linen Suiting 19c a yard
50c Linen Suiting 39c a yard
35c Mousseline de Soie 19c a yard
65c Silk Organdy 35c a yard

MONDAY AND TUESDAY BUY UNDERMUSLINS

$1.25, $1.50 and $1.75 Corset Covers 89c

Women's corset covers made of fine French nainsook trimmed with laces, ribbon and embroidery; slightly soiled samples; the regular price has been $1.25, $1.50 and $1.75; special for Monday 89c.

59c CAMBRIC DRAWERS 39c.
Women's cambric drawers with lawn ruffle; hemmed with cluster of tucks; 59c values reduced to 39c.

SAMPLE SKIRTS.
$4.65 for skirts worth to .....$ 8.50
$6.95 for skirts worth to $10.00
$1.50 and $1.75 muslin skirts .....$ 1.39

FINE MUSLIN SKIRTS $1.19.
Muslin skirts trimmed with rows of tucks, hemstitching, lace and embroidery; values to $1.75; Monday, $1.19.

Women's corset covers, muslin 6c
59c women's muslin gowns 39c
59c women's muslin skirts 38c
35c corset covers 17c

RIGHT SHOOTS YOUNG WIFE.

AL TO LIVE WITH HIM IS CAUSE OF DEED.

...-Law of Senator Charles ...ridge Meets Spouse in San ...Gardens and After Pri... Makes Attempt to Kill ... Turns Gun on Himself.

...ASSOCIATED PRESS—P.M.] ...July 28.—William D. ... brother of the wife of Sen... M. Shortridge, tonight ... to murder and probably fa... his young wife, Alice ... the Palm Gardens, on ... near Santa Clara street. ... shooting White ran out of ... and turned the pistol ... inflicting a slight ... head. At the City Prison ... intentionally and I am ... sorry, I am only sorry that ... the job."

...Emergency Hospital Mrs. ... the following statement: ... to see Senator Short... office at 8 o'clock and my husband came there, too. Senator Shortridge, Wright and I went together to the Palm Gardens. There my husband asked permission to speak with me privately. The Senator left the room and immediately thereafter Wright drew a pistol and fired. He shot me because I refused to live with him."

The Wrights were married in San Francisco in December, 1902.

STORM HITS FOUR STATES.

Crops and Much Property Damaged by Wind and Hail in Wheat and Corn Belts.

[BY THE ASSOCIATED PRESS—P.M.]

ST. PAUL, July 28.—Severe crop damage is reported from several points in Minnesota, North Dakota and Iowa, resulting from hail and wind storms last night and this morning.

Fifty thousand dollars damage was done today by an electric storm which swept over the country near Janesville, Wis. Churches, warehouses, factories and large barns were damaged or destroyed.

PASADENANS REACH LUCERNE.

LUCERNE, July 28.—[Exclusive Dispatch.] Newcomers at the Hotel National include Mr. and Mrs. F. E. Wilcox of Pasadena.

President Nicholas Murray Butler of Columbia University has been made an officer of the French Legion of Honor.

MUCH FRENCH CAPITAL.

Men Direct from Paris Will Make Heavy Investments Here as Result of Careful Inquiry.

As result of the efforts of Amoury Mars, editor of the French paper in this city, a committee of eight Frenchmen from the Paris Chamber of Commerce recently came to Los Angeles to investigate conditions and business opportunities. That their report was flattering to Southern California is indicated by the fact that a number of Frenchmen have arrived in the city possessed of almost unlimited means, and will at once begin making investments.

One company, headed by Pierre Nicholas, propose to invest $500,000 in a silk manufactory; another, under the leadership of E. Valler, is investigating preparatory to establishing an extensive manufactory of perfumes, and a third syndicate, headed by Paul Dufour, propose putting $300,000 in an ice-skating rink.

Mr. Mars declares it to be his belief that all these investments will be made at once, and that many others will follow in their wake, as his countrymen are vastly pleased with Los Angeles. In all twenty men have just come here direct from Paris. In addition to these, 300 former French residents of San Francisco, have located here, and fifty of them have bought property.

F. Maze and C. Clerc, at the head of the Silverado Mining Company, have invested a half-million at Cliverado, Orange county. There is now a colony of 5000 Frenchmen in this city, and Mars says 1200 of them are voters.

DEATH OF H. C. VEAZIE.

Harry C. Veazie, aged 44, a well-known business man of Los Angeles, died Friday at the Pacific Hospital, after a brief illness. A pulmonary affection was the immediate cause. Mr. Veazie had enjoyed splendid health up to a week ago. The deceased was engaged in business with his father-in-law, H. T. Newell, vice-president of the Merchants' National Bank, and was prominently connected with a number of important business enterprises. The funeral will occur tomorrow morning at 10 o'clock at Mr. Newell's residence, 915 Westlake avenue.

Mr. Veazie came to California from Minnesota thirty-eight years ago. Until eighteen years ago he was a resident of San Diego. He leaves a widow.

REUNION OF YEOMEN.

Members of the Brotherhood of American Yeomen of Los Angeles will hold a reunion and reception at Symphony Hall, Blanchard building, Monday evening. In the last thirty days over one hundred new members have joined the Yeomen in this city.

INSURANCE NOTE.

Theodore W. Letten, United States manager of the Prussian National Insurance Company wires from Chicago that the report of the Associated Press that his company would withdraw from this State is incorrect.

NEAR MEMBERSHIP LIMIT.

Applicants Will Soon Have to Await Vacancy to Get Into Los Angeles Athletic Club.

The new quarters of the Los Angeles Athletic Club at Playa Del Rey are practically completed, and will soon be thrown open to its members.

Since the club has opened it has received 485 applications for membership, and as the Board of Directors has limited the membership to 500, there is a close contest among the late comers. After the total membership has been met new members will be elected only as vacancies occur.

Four boats have already arrived at Del Rey and they are handsome ones. The remainder of the boats ordered are expected to arrive during the coming three weeks.

In Saturday's play in the pool tournament now going on in the club's quarters T. G. Gordon made the only perfect score, winning fifteen games out of fifteen played.

The other scores are:

	Played.	Won.	Lost.
H. M. Bennett	11	5	6
J. A. Mullhins	13	6	6
C. W. McQuigg	14	10	4
C. Brownstein	12	11	1
T. G. Gordon	15	15	0
J. W. Routzahn	10	3	7
M. A. Marsh, Jr.	8	5	3
Phil Wilcox	11	3	8
A. T. Jergins	9	5	4
A. B. McKenny	9	8	1
J. B. Price	9	4	5
R. Stuggers	5	1	4
A. Frankel	8	2	6
Henry Haack	6	3	3
W. F. Kennedy	4	1	3
W. C. Fisher	14	6	8

PASSING OF PIONEER.

H. C. Veazie, Prominent in Los Angeles Business Circle Many Years, Dies Suddenly.

Harry Chase Veazie, aged 44 years, a pioneer of Southern California, died Friday morning at the Pacific Hospital, after a week's illness. Serious complications did not set in until Wednesday, when the patient became dangerously ill with pleurisy. Watching at the bedside of her husband the faithful wife remained until he passed away.

H. T. Newell, vice-president of the Merchants' National Bank, father-in-law of Mr. Veazie, was in San Francisco with his wife, when his condition became serious. They were telephoned for at once, and are due to arrive today.

There is a brother, Will Veazie, somewhere on the ocean between Honolulu and San Francisco. He will not arrive in the north until August 4, and will then hear, for the first time, of the death and burial of his only brother. Another near relative is Mrs. James Herndon of this city, whose home is on Van Ness avenue.

The sudden passing of Mr. Veazie removes a well-known figure from the business circles of this city, where he was prominent as a real estate dealer. In 1888 Mr. Veazie came with his parents to San Diego, and a few years later the family removed to Los Angeles and has resided here since.

The funeral will be held at the residence of Mr. and Mrs. Newell, No. 913 Westlake avenue, on Monday morning at 10 o'clock.

MANILA REUNION PLANNED.

Philippines Society of Colorado Will Pull for Big Gathering Over Seas in 1908.

[BY DIRECT WIRE TO THE TIMES.]

COLORADO SPRINGS (Colo.) July 28.—[Exclusive Dispatch.] The Colorado Society of the Philippines began a two days' reunion in Colorado Springs this morning, a large number of delegates being present.

Colorado men are behind the scheme to have the 1908 reunion of the veterans of the Philippines held at Manila and the delegates to be sent by the Colorado society to the national reunion at Des Moines next month will probably be instructed to work for Manila.

The War Department has practically agreed to transport all veterans to and from Manila free of charge should the boys in khaki decide to meet there in 1908.

The society is the most exclusive of those formed among veterans of the Spanish-American War, confining membership to those who saw service in the Philippines prior to 1902.

About 4000 veterans are expected at Des Moines.

Robert S. McCormick, the American Ambassador at Paris, and Mrs. McCormick, and Mr. and Mrs. Reginald Vanderbilt were passengers landed from the Amerika yesterday.

Los Angeles County—Its Cities and Towns.

NEWS REPORTS FROM CORRESPONDENTS OF THE TIMES.

SAYS HE'S NOT GUILTY.

MAN WANTED IN OREGON DECLARES INNOCENCE.

Is Still Being Held in Pasadena Jail to Await Arrival of Officer. Prisoner a Handsome Youth, and Tallies Exactly With Description of Criminal, It Is Said.

Office of The Times, No. 29 E. Raymond Ave.

PASADENA, July 28.—Stephen H. Hartridge, the young man arrested by Detective Copping on telegraphic instructions from Oregon, is still confined in the City Jail awaiting the arrival of an officer from the North, with the necessary requisition papers.

Hartridge stoutly denies his guilt and seemed much wrought up over the fact that he was arrested here in his home. The police, however, are certain that he is the man wanted, as he answers in every way to the telegraphic description, both as to name and appearance. The description states that the man wanted has a scar on the left arm above the wrist, and the officers state that the man in custody has such a scar.

Since Hartridge's arrest, it has developed that he was under arrest here in Pasadena some time ago, charged with uttering checks. Constable Austin placed him under arrest at that time, but he was not recognized as the man wanted in Oregon, though the police were then in possession of the orders to arrest a forger from that State. Through some mistake the Chief of Police in Albany, Wash., who first asked for Hartridge's arrest, stated that he had light hair. The second letter, received a few days ago, gave a description tallying exactly with the man in custody here.

Hartridge is a handsome young man and has been employed lately in the plumbing establishment of Munger & Munger. Word was received tonight by the Chief of Police that an officer was on his way from Oregon to take Hartridge back. The Washington authorities also want him, and it is a case of which man arrives first.

Hartridge has retained the services of Judge Rossiter and it is thought that he will fight the extradition.

MISS HAY RESIGNS.

Miss Helen Scott Hay, superintendent of the Pasadena Hospital, has tendered her resignation to the directors of the hospital to take effect August 31. Miss Hay resigns her charge to take up the superintendency of the Illinois Nurses' Training School at Chicago.

The resignation of Miss Hay is the cause of much regret to the directors of the hospital, as she has been a faithful and able official. Her many friends in Pasadena will also be sorry to see her go, although they rejoice with her in the preferment which she has received.

The post to which Miss Hay has been called is one of exceptional importance and responsibility. No successor to Miss Hay has yet been chosen.

NUTS TO CRACK.

The City Council will have two hard nuts to crack at next Tuesday's meeting, and none of the members are looking forward with any great amount of pleasure to the cracking. The North Fair avenue fruit-drying establishment, which has been the cause of considerable unpleasantness, will again be considered, and the Edison Electric Company's bill will also be brought up.

Tuesday is the day set by the Council for the report of the committee, and a representative of the company will undoubtedly be in court to hear what action the City Council intends taking. The Edison people are anxious to have the matter settled and it is likely that they will demand a quick settlement on some basis.

HER COFFERS FILLED.

Word has been received from New Brunswick, N. J., that Miss Ellen Rowena Meyer, daughter of Mrs. Minnie P. C. Blossom, is, under the will of her grandfather, the late Christopher Meyer, heir to an estate worth more than $500,000. According to the will of Christopher Meyer, Miss Meyer was left a bequest of $100,000 to be paid to her when she became of age. The property, consisting largely of bonds and mortgages, was paid over to a trustee in 1893 and so successful has he been in handling it that the net proceeds are now said to exceed $200,000.

ACCIDENT TO TEAM.

A second team of horses went over the banks of the Arroyo Seco at the foot of Colorado street today. The accident occurred on the same spot as that of the earlier part of the week and the team suffered no worse injuries than did the other. The animals were hitched to a scraper and were being worked close to the arroyo bank when one of them jumped and in an instant horses and scraper were at the bottom of the arroyo. At the place where the accident occurred there is a sheer drop of many feet, and it did not seem possible that either of them could escape death. One of the animals was cut about the head and required the attention of a veterinary surgeon, but the other escaped unscratched.

AROUND THE TOWN.

Mrs. Annie C. Ross, a pioneer resident of Pasadena, died this morning at her home in Los Angeles. Mrs. Ross moved away from Pasadena but two months ago after a residence of twenty-six years. The funeral services will be held Monday afternoon at 2 o'clock at the chapel of Adams, Turner & Stevens.

M. J. Cooper, the garbage collector, who was arrested Wednesday for driving a leaky wagon which allowed a trail of filthy water to trickle down the street, appeared before Judge McDonald this morning and pleaded guilty to a charge of violating the city ordinance with regard to driving a water-tight wagon.

Tomorrow morning at 11 o'clock the Rev. Henry T. Staats, for twenty years pastor of the North Congregational Church, will preach his last sermon in that church. Advancing years have made it necessary for Rev. Staats to give up his pastoral charge and after tomorrow he will retire from public life. The members of Rev. Staats' congregation dislike to lose their pastor, but realize that he has past the time of life when a man can work steadily all of the time without feeling the need of rest. No new pastor has been chosen to succeed Dr. Staats and for the next few weeks at least the congregation will rely upon the supply system.

David T. Gillmor, assistant to General Secretary Sams of the Y.M.C.A., has resigned his office in order to accept a position in a grocery establishment at Catalina Island.

Next Wednesday is the date set by the City Commissioners for the sale of the unclaimed goods now in possession of the police, and next week the officers will be kept busy tagging the various articles and getting them in readiness for the sale.

Fred Meyers, arrested yesterday afternoon on South Fair Oaks avenue on a charge of disturbing the peace, had his trial before Judge Klamroth this morning. Meyers pleaded guilty and the judge let him off with a sentence of five days.

The Royal Neighbors gave a banquet at their hall last evening which was enjoyed by many visitors as well as members.

On Monday Mrs. D. B. Dewey and Miss Dewey will give a dinner dance in honor of Brainerd Dewey, who leaves in a short time for Andover, Mass., where he will attend school.

Mrs. C. W. Edwards of No. 516 North Fair Oaks avenue has as her guest Mrs. Alice R. Hicks, a teacher in the government school for Indians at Fort Mojave. Mrs. Hicks has been associated with Indian work since 1877.

Miss Lilka of Kensington Place has had as her guest the past week Mrs. Behrle of Los Angeles.

The Young Women's League has secured the skating rink for next Friday evening and will endeavor to make it net them a nice sum for the recently-started piano fund.

Mr. and Mrs. Irwin Slater of East Orange avenue gave a dinner last evening in honor of Miss Estelle Mullberger and Lawrence Hovey, who are to be married the early part of next month.

Miss Anna Orton and Miss Roth of the Girls' Classical School and three of their pupils, who are traveling with them, are spending this week in Bayreuth attending the Wagner Festival.

Mrs. W. L. Kinney and children of No. 661 South Los Robles avenue have gone to Ocean Park for a week's stay.

Mrs. D. S. Green has resigned her position as soloist of the North Congregational Church.

In honor of the tenth birthday of her daughter, Mrs. John Brandenburg of North Madison avenue gave a woodland party this afternoon. The dining-room had been converted into a bower by the use of pepper boughs, palms and ferns. Here and there, under the canopy, were tree stumps, and the floor held a thick carpet of grass. Each guest was provided with a picnic lunch basket and escorted to the woods. Those enjoying the affair were: Mmes. Amy Wickman, John Shimmen, Z. T. Malaby, Bundy, Brown, Kavanaugh, Groat, Crow, Foulke, Adams; Misses Daisy Froman, Velda Morgan, Gretchen Wickman, Fritzie Wickman, Dorothea Foulke, Miriam Bodger, Nancy Kavanaugh, Mary Mount; Masters John Shimmen, Leon Olds, Taylor Malaby, Avis Malaby, Carl Hegeman, Walter Morris, Adrial Adams, Carl and Paul Brandenburg and Hubert Froman.

Coronado Tent City is the most popular resort on the Pacific Coast.

Pictures framed at Wadsworth's. Engraving at Morris-Thurston Co.

POMONA MANUFACTORY.

Citrus Preserving Works Are Soon to Be Opened in the Valley City.

POMONA, July 28.—A new industry will be started here next week, when the Pomona Citrus Preserving Works will begin operations in the western part of the old winery building, on Ellen street. The company is backed by plenty of capital, J. M. Mitchell and J. E. McComas being interested in the enterprise. It is the purpose to preserve and candy fruits and manufacture marmalade. The company's steam boiler, cauldrons and several machines for the business are already installed.

POMONA PARAGRAPHS.

Rev. Wesley K. Beans and family are at Redondo Tent City.

Frank W. Ford of this city, and Miss Myra Dodge, who were married at Anaheim on Thursday by Rev. George E. Soper, are now away on their honeymoon, and upon their return will make their home here, where the groom, who is a son of Mr. and Mrs. S. I. Ford, is connected with the Pomona Fruit Growers' Exchange.

Misses Maud and Ethel McComas are at Huntington Beach.

The first concert given by the new Pomona orchestra, under direction of Prof. Paul Jennison, was a success at the Fraternal Aid Theater last night. The soloists were Prof. Jennison, 'cello, and Miss Jennie Winston of Los Angeles, soprano.

Only $4 to Coronado and back.

DOUBLE-HEADED PICNIC.

Many Pleasure Seekers at Playa Del Rey Yesterday—Athletic Programme.

PLAYA DEL REY, July 28.—The convention of pleasure hunters on this beach today was a double-header. The department managers and employés of Jacoby Brothers came down from Los Angeles for their annual outing and at the beach they found the Visiting Shriners' Club and friends on their semi-occasional high jinks. The former spent the day in picnic fashion without any regular programme.

The Shriners had novelty races and athletic sports on the sand. Prizes were awarded the victors in the several contests.

The entertainment committee consisted of A. H. Topham, George Litchen, C. C. Adams, J. W. Sommerville, E. D. Hyde, O. F. Crockett, T. Chester, C. G. Keeley, H. W. Foote, E. C. Paulsen and C. M. Pierce.

The judges were George Tichenor, G. N. Lufis, C. F. Hurd, G. H. Bailey, W. A. Smith and J. H. Marks. M. H. Heiman acted as starter and C. A. Hathaway was master of ceremonies.

Dinner was served at the Auditorium, and the evening was spent in boating, skating and dancing.

Coronado away ahead of last year.

SOLDIERS' HOME NOTES.

SOLDIERS' HOME, July 28.—City Attorney Mathews, of Los Angeles, candidate for the Republican nomination for Congress, was a visitor at the home yesterday afternoon.

A. G. Park, Esq., a Los Angeles attorney-at-law, held forth in Memorial Hall, Thursday evening, with a lecture entitled, "A Tennessee Circuit Rider." He poked lots of fun at the old-fashioned preachers, and their methods, and recalled to the veterans memories of the days when the tuning-fork in the "meetin' house" gave the key to the tune of the hymn announced, and when the old deacon would get long-meter mixed with common meter. Though not novel, it was amusing to the "old boys."

Delegations of the Masonic fraternity, and of John A. Martin Post, G. A.R., of the home, attended the funeral of the late Freeman D. Batchelder at Santa Monica, on Thursday. Batchelder was a charter member in both these organizations, and did much in upbuilding both. He was for many years hospital-steward, here, and among the most active in social affairs generally pertaining to members of the home.

Chief Nurse Miss Beatty, received a letter from Indianapolis, today, announcing the death in that city on the 19th inst. of Miss Frances Lee, a former nurse in the hospital here.

Only $4 to Coronado and back.

CITY BACKS THE DREDGERS.

LONG BEACH TOWN TRUSTEES AUTHORIZE WORK.

Adopt Resolution Providing That It Is to Be Done Without Expense to the Municipality—Unknown Laborer Heroically Rushes to Save Drowning Woman in the Surf.

LONG BEACH, July 28.—The City Trustees, although declining to enter into the controversy between the Dock and Terminal Company and the San Pedro Salt Company, relative to the ownership of the mud flats, have strengthened the hands of the inner harbor people. This they did by their action at a special meeting last night. After reciting the acceptance of Engineer Souderegger's report on the San Gabriel channels and estuary and his recommendations regarding its improvement for navigation, they adopted a resolution authorizing the Los Angeles Dock and Terminal Company to make the improvements recommended, such as canals, turning basin and water ways, without expense to Long Beach and under supervision of the Secretary of War and the War Department, in accordance with an act of Congress approved March 3, 1899.

The dock and terminal company will begin action next week in the courts to put an end to the obstinating tactics of the salt works people started in the past week.

TRIES THE SURF ROUTE.

Burdened with a belief that he was a dying man or else going insane, Louis Gue, a Fresno Chinaman, calmly sought death this evening by wading into the surf just east of the pier, and south of the auditorium. Hundreds of people saw the act and were amused at the spectacle of an aged Chinaman wading, as they thought, with his clothes on. But when, after one breaker had knocked the old man down, and he arose and continued his walk seaward, curiosity gave way to horror.

Before an attempt could be made to reach him the breakers again dashed over the man, and when the body came to the surface, it was 100 yards from shore and floating face downward. A. J. Brice, a grocer, en route home from a plunge, was nearest to the victim, and without a moment's hesitation, breasted the breakers and succeeded in an effort to bring the victim ashore. The old man was unconscious, and heroic measures were resorted to with success. The patient was removed to police headquarters, and medical attention was given him. Tonight he is recovering, but lies strapped to a cot in jail, as he says he wants to die.

Gue came here three months ago from Fresno, and found employment at Hotel Julian in the culinary department. He is about 60 years of age, and, although slow, was a faithful worker. For two or three days he has been acting queerly, and said his heart was jumping in his chest. This morning the cook, Chinn Lung scolded him, and Gue quit, telling Mrs. Butterfield he was going to church. He returned in half an hour and resumed his work. But this afternoon threw his money out of his pocket, then gathered it up and telling one of the girls he had enough to buy a coffin and chloroform, took his hat and went for a walk, going straight to the ocean, and walking through the water toward his native land. Steps will be taken tomorrow or Monday to ascertain his mental condition.

LONG BEACH DRIFT.

Mrs. Mary D. Down, mother of Charles Down, of Los Angeles, and an aunt of Chief of Police Auble of that city, died this morning at the home of her daughter, Mrs. Fish, on Heller street, due immediately to a stroke of paralysis a week ago. She was a native of England and 83 years of age. She came to California three years ago. Funeral services will be held Sunday afternoon.

Miss Mabel Turner, living in Alamitos, went to the beach near her home this morning for a dip in the surf, but was overwhelmed by a big breaker and in danger of drowning when an unknown laborer on his way to work saw her danger and dashing through the surf, brought her safely ashore. Without waiting to be thanked he picked up his lunch pail and hurried away, just as the young lady friends came down to join her in the surf. The young lady suffered but little from her peril.

Two narrow escapes from death at the railroad crossing on Ocean and Pine sent a thrill through spectators, at the time. An elderly gentleman boarding a car slipped and fell, but fortunately away from the wheels. A little later Wayne Middough, a newsboy, crossed in front of a rapidly moving handcar, but escaped through the effort of a quick-witted spectator who jerked the lad out of danger.

Tuesday morning officials of the Salt Lake, the City Trustees, the City Engineer and Street Superintendent, will go to Terminal to investigate some matters at issue between the railroad and the city. The railroad has closed several streets but is willing, under conditions, to vacate in order that the highways be opened to traffic.

Next Thursday the Royal Italian Band will go to Pasadena to give that city an outdoor matinee musicale. The musicians will be entertained at dinner at Hotel Maryland, giving the concert at Library Park in the afternoon. This is the first of a series of side trips advertising Long Beach in the interior.

J. W. Williams fell down the stairs at his home this morning and dislocated his right shoulder.

The Fire Department has accepted the baseball challenge of the police and the game will be played on the High School grounds next Saturday afternoon.

R. E. Fisher last night celebrated the opening of his building on the pier, about which there was so much controversy, by a banquet to sixty of the merchants, bankers and professional men of the city. Rev. Charles Murphy acted as toastmaster and the affair passed successfully.

NAPLES NOTES.

NAPLES, July 28.—Mr. and Mrs. M. Welsh, Mr. and Mrs. C. M. Welsh and E. W. Beeson returned from Avalon yesterday in the motorboat "Arrow." Accompanying them in "Rose K." were Mr. and Mrs. R. Mansard, Miss D. Ryone, A. C. Parsons and Capt. Copeland.

The dredger is making rapid progress in the cutting of Riva Alta Canal, nearly one-third of the waterway being opened. The canal will be a mile long and eighty feet wide when completed.

"Hotel del Coronado" always pleases.

COVINA RANCHMAN DIES.

COVINA, July 28.—Stephen P. Headley, an orange grower, died this evening at his home on Cypress avenue. He was unmarried and his age was 73. He was born in New Jersey. He had lived here twenty years. The funeral will be held at 2 p.m., Monday under the auspices of the Masons.

"Hotel del Coronado" always pleases.

QUARTETTE OF CANDIDATES.

Four Men from Whittier Community Seek Honors in the Political Arena.

WHITTIER, July 28.—In spite of the hot wave, Whittier politicians continue to be unusually active, and no fewer than four candidates for political honors have entered the field from this city. These are G. W. Monroe, supervising principal of Whittier schools, who is in the race for County Superintendent of Schools; Seth Gidley, justice of the peace, who would like to represent this district as Assemblyman; Thomas C. Chapman, one of the prominent ranchers of the valley, who aspires to the same honor, and Ralph McNees, another rancher, whose friends are anxious that he should enter the lists for the Supervisorship.

WHITTIER WHIFFS.

Rev. R. H. Bateman, pastor of the Christian Church of this city, has resigned, after a six years' pastorate, because of continued ill health.

Members of the Free Methodist church from all over the county are gathered in this city for their regular quarterly conference. The sessions will continue over Sunday, and combine both business and devotional meetings. About sixty delegates are present from the various churches, and the meetings are presided over by Elder M. N. Downing.

Miss Esther Andrews of this city has been appointed to the chair of German at Pacific College at Newberg, Or., and will leave soon to take up her duties.

J. C. Thayer of Los Angeles has bought the Blizzard ranch of East Whittier, and will improve the property.

Wanted—Cucumbers and onions for pickling. Bartlett & Coulthard, 311 Stephenson avenue.

Coronado just the place for you.

GRIEVANCE AT VENICE.

Michigan People Have a Cold Reception at the City of Canals.

VENICE, July 28.—The Michigan societies of Southern California came to fair Venetia today on a seaside excursion and entertained themselves in their own way on the sand. The promoters of the affair were pronounced in their denunciation of the manner in which they had been treated by the managers of Venice. Mrs. Arizona Garrison of Pasadena had the details of the picnic in charge. She says she made arrangements with Frank McConnell, the Kinney company's excursion manager, for the picnic. He advertised it by posters and placards, announcing that the auditorium would be the convention hall and that speaking would be held in that building at 1 o'clock.

Mrs. Garrison says when she arrived at Venice this morning she was unable to find McConnell; nor could she discover him anywhere. Nobody connected with the Kinney company, so far as she could learn, knew anything about the Michigan picnic nor of any arrangements for it. There was no place for a headquarters—no place to fling the Michigan banner to the breezes. Finally an empty storeroom was found and this served as headquarters.

The Auditorium was not available during the afternoon, and there was no speaking. The oratory had to be postponed until the annual picnic, which will be held on January 26 in Eastlake Park, Los Angeles.

SOME BANQUETS.

The Auditorium was not available the things discussed by the Los Angeles lumber dealers, who enjoyed a banquet today aboard the "Cabrillo." They were out for a good time, and the one they had was surfaced on both sides and also on the edges.

The noonday banquet on the ship was that of the Butter Board of Trade of Los Angeles. It was a "fresh country" affair. There was no packed delegation. The bread served at the feast was buttered on both sides, and the toasts were also smooth of grain and unsalted.

Buy a round trip ticket to Coronado.

PROMOTE INCORPORATION.

Citizens of the Huntington Park District Organize for the Campaign.

HUNTINGTON PARK, July 28.—The Board of Supervisors having decided to grant an election a month hence to test the feeling of the community on incorporation, a mass meeting was held here last night to name election officers. The following were selected; Judges, L. C. Graves and J. E. B. Jones; clerks, W. A. McKinnie and Orville W. Jones; inspectors, F. J. North and Carl J. Johnson; ballot clerks, G. B. Lillie and W. A. Alexander.

The meeting afterward resolved itself into a caucus, and pledged itself to support incorporation. A citizens' ticket is made up thus: For Trustees, Dr. L. Weber, O. G. Jones, W. Glass, George E. Steele and J. H. McCord; for Clerk, E. R. Allen; Marshal, Fred Cremer. In agreeing upon a ticket a desire was shown to have every part of the proposed new city represented. J. H. McCord was chosen to represent Huntington Court. The Miles subdivision failed to secure a representative through a split vote. The ticket is regarded as a strong one.

Coronado Tent City is the most popular resort on the Pacific Coast.

ALAMITOS BAY ITEMS.

ALAMITOS BAY, July 28.—Miss Martha Dickinson entertained the members of the "Triple K's," a sorority of Los Angeles young women, at her home, the "Dickey," on Thursday. Luncheon was served in the prettily decorated dining-room, after which guests spent the afternoon on the San Gabriel River in launches and gondolas. Among the guests were: Misses Vallie Deming, Kate Hanley, Helen Parkyns, Mildred Harrison, Beulah Kirby, Edna Staples, Edna Earle and Mary Dickinson.

The Ladies' Aid Society of the First Congregational Church of Los Angeles was entertained by Mrs. C. H. Jennison on Thursday. The morning was spent fishing and bathing in the bay, and the afternoon in launching on the San Gabriel River.

The latest addition to the local fleet of motor boats is a thirty-four-foot cabin cruising launch, designed and built by J. M. Becker.

Mr. and Mrs. J. B. Samuels are entertaining Mr. and Mrs. C. Richardson at the Channel Club.

Buy a round trip ticket to Coronado.

SAND CITY SAYINGS.

OCEAN PARK, July 28.—The concert hall of the new ocean front pavilion received its dedication tonight when the Santa Monica Bay Republican Club held a rousing meeting. Vice-President M. H. Wagar presided. Among the speakers were George R. Horton, Sidney M. Haskell and George H. Hutton.

T. E. Gabel, general manager of the Los Angeles-Pacific Electric line, visited the beach this evening. He stated that negotiations are being prosecuted vigorously toward securing rights of way for the projected four-track line between Los Angeles and the beach at Venice.

Coronado away ahead of last year.

What Gas and Modern Ranges Have Done for Womankind

Words cannot adequately describe what gas fuel has done for womankind.

It has opened up for her the ideal home with perfect service; the best living with ample leisure and opportunity for higher things.

It has reduced drudgery in her kitchen and domestic affairs—and widened her life.

Contrast, if you will, the overheated and dingy coal or wood kitchen with the modern gas kitchen with its compact and artistic range where coal hods, ash pans, and all the things that produce dust and dirt are lacking, and you have but a faint glimpse of the advantage of gas.

Think again of the saving in time and labor where fuel is always ready to use at the turn of a valve—no further attention—no waits—no preparation.

Add to these advantages, low cost and the satisfaction of going about doing kitchen work in a clean, dainty frock that will not become soiled in a few hours' work—and you can readily understand why gas holds such a high place in the esteem of hundreds of thousands of women in all parts of the world.

Yet gas with all its advantages cannot be made a satisfactory fuel without a good gas range. That is the reason we call attention to

DETROIT JEWEL GAS RANGES

If you will call and investigate we will explain just how Detroit Jewel Gas Ranges are made. How they are designed to save gas. What features and improvements they embody to save time, labor and expense.

We will give you tangible, logical and definite reasons so that you can determine to your own satisfaction that they are the most durable economical and satisfactory Gas Ranges to buy.

You will then understand why it is to the interest of the Southern California gas companies to try and work off on you a cheaply constructed gas range and why it is the other makes do not bake well, smoke up kettles and use so much gas. On the other hand, you will understand why all Eastern gas companies, where wood and coal is cheap, sell only the Detroit Jewel.

Bear in mind that Detroit Jewel Gas Ranges are a strictly high grade product. That in material and workmanship, they are the best that money can obtain. They represent a standard of quality that has made the Detroit Stove Works—the Largest Stove Plant in the World.

CAUTION—Do not confound this make with the other make called Jewel. Best look for the name Detroit Jewel.

53 styles and sizes. Sold anywhere in Southern California at Los Angeles prices.

PROGRESS

McWHORTER BROS., 456 S. Spring St., Retailers and Jobbers

W.R.C. ENTERTAINS.

Tropico Women Make a Strenuous Effort for Repairing the G.A.R. Hall.

TROPICO, July 28.—The members of N. P. Banks Woman's Relief Corps are making strenuous efforts to raise funds with which to make needed repairs to G.A.R. Hall. In line with this undertaking, "An Evening in Dixie" was presented last evening. The returns were gratifying. A number of ladies of Chicago and Tropico appeared in the various parts.

The programme was opened with a little "Sambo" stepping forth leading a "purp," which he tied to a table leg. "Aunt Dinah" and "Aunt Miranda" followed, waddling onto the stage, bearing a chicken coop filled with young fries. The entire negro population sang "Way Down on the Suwanee River," accompanied by Miss Angelina Johnson on the piano, and old "Aunt Dinah" on the violin.

A "yaller gal" gave several readings, receiving a generous ovation. A darktown belle rendered several negro melodies with such a pleasing effect that when she sang "Coon, Coon, I Wish My Color Would Fade," the climax seemed to be reached.

An old mammy waddled onto the stage, bearing a huge stone jar, which she overturned and which a "yaller gal" occupied while playing banjo accompaniments to a number of negro melodies sung by a handsome darktown lady.

An instrumental solo, "Old Black Joe," with variations, was followed by "Old Black Joe" hobbling feebly onto the stage and singing the sweet old melody bearing his name.

A quartette of pickaninnies sang "Climbing Up the Golden Stairs."

Mrs. C. H. White gave a number of negro readings, some of which were her own compositions.

George Hancock, one of the entertainers, was obliged to appear as "the only white man" in the programme, the supply of burnt cork having been exhausted, and rendered a number of humorous readings.

Among those who took the various characters were Mrs. C. L. Peckham, Mrs. J. H. Seaman, Mrs. Neil Chandler and Mrs. L. A. Chandler.

"Hotel del Coronado" always pleases.

SIERRA MADRE NOTES.

SIERRA MADRE, July 28.—Sierra Madre streets are to be oiled this week to the relief of the residents here. The Pacific Electric people are to do their share of the work and at the same time Road Overseer Cole will spend the week attending to the needs of the community.

Chester Meek, son of William Meek of the Meek Baking Company, was taken seriously ill with typhoid fever last week. Friday it was necessary to remove him to Los Angeles where his life still hangs in the balance.

H. C. Day is suffering from the bite of a rattlesnake. In company with Dr. Blumer, he went up on the Sturtevant trail yesterday where he came across the snake and in the melee got the worst of it. Dr. Blumer's skill was equal to the emergency and the patient is reported out of danger.

Judge N. T. James of Los Angeles and his clerk, A. J. Wheeler, with J. B. Roberts, Thomas Strohn and W. E. Hogsboom, are here to spend Sunday.

Lloyd Macey of Pasadena, with his mother and wife, went up today for a couple of weeks' sojourn.

T. Axell, a Los Angeles attorney, with his wife, is on the peak for a stay.

Fine bathing at Coronado Beach.

MONROVIA ITEMS.

MONROVIA, July 28.—C. L. Mattison, a civil engineer of the City of Mexico, has been in Monrovia the past week investigating the city's method of oiled road construction. He has made observations in other towns in Southern California, but believes results obtained here are the best, and will so report when he returns home.

Chief Assistant Engineer Veuve and Assistant H. S. Slemmons, with Consulting Engineer E. T. Wheeler of the Pacific Electric Company inspected the San Gabriel River crossing today for the extension of the Monrovia branch, preparatory to drawing plans for the bridge.

I. Spencer, who was arrested here last evening by Marshal J. F. Miller on the charge of obtaining money under false pretenses, registered about a week ago at Hotel Scotia under the name of Smith. He made daily trips into Los Angeles, and although wanted, went fearlessly about the streets.

Fine bathing at Coronado Beach.

HOLLYWOOD INCIDENTS.

HOLLYWOOD, July 28.—Hollywood voted a special tax of $40000 today. The items are: For the care of streets, $3000; for lighting streets, $2000; care of public grounds, $1000. The vote ran about 95 to 20. On Monday the questions of bonding in the sum of $15,000 for a fine department and $5000 for a steam roller will be voted on.

"Hotel del Coronado" always pleases.

ANERICAN BANK AND TRUST COMPANY
PASADENA, CALIFORNIA

Pays 3 Per Cent. on Ordinary Savings Accounts
4 Per Cent. on Time or Term Deposits.

Why not deposit with us and keep your money safe in Pasadena? Safe Deposit Boxes $2.00 per year and up

EVENTS OF CATALINA.

AVALON, July 28.—A local golf tournament was pulled off at the links here yesterday afternoon resulting in a tie for first place, which is to be played off later. Following are the scores made: Dr. D. K. Dickinson, 46, with handicap of 6, gave him a net score of 40; L. L. Elliott had a score of 48 with a handicap of 8, which also made his net score 40. J. W. Hawkins came in second with a score of 50, with a handicap of 9, making his score 41. The other players were C. L. Riddle, net score 43; C. V. Clay, 43; W. G. Ingram, 44; S. S. Parsons, 45; H. I. Borden, 47.

There will be a tennis tournament held here on Tuesday, with prizes.

The senior Y.M.C.A. boys of Pasadena broke camp at White's today and left for home, after two weeks of rare pleasure.

The Christian Science cult, led by Mrs. Means, has taken a tent in the canvas city on Fifth street, where services are held every Sunday morning at 11 o'clock.

A brief mention of a good many people now at Avalon will be found in Part II of the Sunday Times.

Mrs. L. W. Edwards of Los Angeles, with her daughters, Jennie and Effie, and Miss Helen Borden are guests at the Metropole.

Sheriff White came over today for a few days on the island.

J. O. Lowe, commissioner of statistics of Los Angeles county, has been spending a few days on the island, combining business and pleasure.

Supervisor Wilson and wife and two daughters, Misses Hazel and Nita, of Los Angeles are at the Metropole for a few days.

Dr. Wilcox, a former Consul to China, where he spent eight years, is at the Glidden Flats with his wife for a month.

Mrs. Clementine Henry-Christensen and daughter, Myron, of San Raphael are spending a week at the Metropole.

Frank Burns, claims agent of the Santa Fe system, registered at the Metropole today.

Mr. and Mrs. F. M. Kallock, Jr., of San Francisco are at the Metropole.

N. W. Blanchard, Jr., and F. E. Davis of Santa Paula are at the Metropole.

Mrs. L. W. Edwards and daughters, Jennie and Effie, and Miss Helen Borden are staying at the Metropole.

"Hotel del Coronado" best of all.

ESCAPES DEATH IN RUNAWAY.

Pioneer Woman of Orange County Is Dragged Under Wheels at Huntington Beach.

HUNTINGTON BEACH, July 28.—Mrs. Sampson Edwards, a pioneer resident of Orange county, and who resides at Santa Ana, narrowly escaped death here this afternoon as the result of her carriage horse running away.

While Mrs. Edwards was getting into the carriage, the horse became frightened at a passing trolley car, and began running away. The aged woman was thrown to the ground, and dragged for about twenty feet.

A young man rushed to the animal, and succeeded in stopping it. Mrs. Edwards was removed to her home at once. It is feared she was injured internally, and the extent of the injuries may not be determined for several days.

CAMP MEETING OPENS.

The Methodist camp meeting was opened here last night, and the large assembly hall was well filled. During the services several solos were rendered. Annie Row of Los Angeles, the child singer, sang "Come Unto Me." She is to sing each evening during the camp meeting.

C. H. Fowler of Redlands sang "I Must Have the Savior With Me." A trio, "I Have Found a Friend," by Rev. G. E. Foster, Rev. Cory and C. H. Fowler. Evangelist Hugh E. Smith delivered a thoughtful and powerful sermon. Much interest is being shown in the meetings, and the attendance will be large.

Bishop Hamilton will preach tomorrow, and will conduct the exercises of the dedication of the new church here.

"Hotel del Coronado" best of all.

BUYS GRANITE ACREAGE.

Property Near Perris Is Purchased for Quarry Purposes—Hay Moves Rapidly.

PERRIS, July 28.—A real estate deal was closed yesterday which promises to open a new industry for Perris in the shipment of granite blocks for monuments and ornamental work. Jean La Borde purchased 240 acres in the hills a few miles west of here. The land is covered with large granite boulders. He already has a small force of men at work quarrying out the granite in suitable blocks for shipment to Riverside and Los Angeles monument works.

This is to certify that the dental work done by the People's Dental Parlors here is most satisfactory in every respect, and the price charged for said work was very reasonable. It gives me great pleasure to extend this recommendation, which is entirely unsolicited.

WILLIAM A. NEWMAN, Soldiers' Home, Cal.

This is to certify that I have had done at the People's Dental Parlors and I do not hesitate to recommend them to good workmanship, and will trust them with their contracts. Yours,

JAMES H. MUR... 2975 W. Forty-fifth

PEOPLE'S

Dentists

Removed to

239½ South Spring

Over Christopher's

HOME PHONE 9104

HOSTETTER'S CELEBRATED STOMACH BITTERS

A supply of ... should be put in the trunk before starting on vacation. The strange ... and drinking may upset the stomach and cause Diarrhoea, Indigestion, Heartburn, Biliousness. The Bitters ... cures such ailments ... day. All druggists.

ABOUT A FUNERAL.

Statement Due to E. A. Arnold, Father of Unfortunate Young Man.

Some time ago this newspaper published an account of the ... win A. Armstrong, under the ... "Saddest of Funerals," ... ments which the father, E. ... strong considered as reflecting ... himself, though none were ... Investiagtions have ... Times that the father did ... fitting in the case, and that ... not be subjected to any ... was a very sad affair, and ... made arrangements for the ... keeping with filial instincts, ... sions being generous, adequate ... open to adverse comment of ...

PERRIS VALLEY NOTES.

Hay is moving out of the ... lively rate and still it does not ... be missed, judging from the ... stacks still in the field. The ... has its capacity on this branch ... the limit. From five to ... shipped daily from this ... equal quantities from Val Verde, ... sandro and Andersonville, ... places farther down the line.

The Misses Effie and Hattie ... Los Angeles, are the guests ... sister, Mrs. S. V. Gates.

"Hotel del Coronado" best of all.

The granite is said to be of ... quality, in fact the finest ... for such purposes, as it is ... of a high polish.

PLANT PROSPERS

... at Colton Will Be ... to Six Times Present Capacity.

... July 28.—The Cal... cement works at ... at Colton are to be enl... the present capacity. ... was given out here ... Fleming, secretary and ... of the company. Plans ... a three months' bus... in connection with ... one of the question. ... Southern California ... has already let the contract

one for Womankind

PROGRESS

St., Retailers and Jobbers

AND TRUST COMPANY
MA, CALIFORNIA
on Ordinary Savings Accounts
on Time or Term Deposits.

keep your money safe in Pasadena?
es $2.00 per year and up

This is to certify that the dental work done by the People's Dental Parlors is most satisfactory in every respect, and the price charged for said work was very reasonable. It gives me great pleasure to extend this recommendation, which is entirely unsolicited.
WILLIAM NEWMAN,
Soldiers' Home, Cal.

This is to certify that I have had work done at the People's Dental Parlors and I do not hesitate to recommend them as good workmanship, and will stand by their contracts. Yours truly,
JAMES H. MURRAY,
903 W. Forty-fourth st.

PEOPLE'S
1900
Dentists
Removed to
239½ South Spring
Over Christopher's
HOME PHONE 9100

The granite is said to be of excellent quality, in fact the finest in the world for such purposes, as it is susceptible of a high polish.

PERRIS VALLEY NOTES.

Hay is moving out of the valley relatively rate and still it does not seem to be missed, judging from the number of stacks still in the field. The Stockton has its capacity on this branch road to the limit. From five to ten cars are shipped daily from this point, with equal quantities from Val Verde, Alessandro and Andersonville, and other places farther down the line.

The Misses Effie and Hattie Tuttle of Los Angeles, are the guests of their sister, Mrs. S. V. Gates.

"Hotel del Coronado" best of all.

ABOUT A FUNERAL.

Statement Due to E. A. Armstrong, Father of Unfortunate Young Man.

Some time ago this newspaper published an account of the funeral of Erwin A. Armstrong, under the head of "Saddest of Funerals," making comments which the father, E. A. Armstrong, considered as reflections upon himself, though none were intended. Investigations have convinced the Times that the father did what was befitting in the case, and that he should not be subjected to any criticism. It was a very sad affair, and the Times made arrangements for the funeral with filial instincts, his instructions being generous, adequate and open to adverse comment of any kind.

NOSIETTER'S CELEBRATED

STOMACH BITTERS

A supply of these should be put in the trunk before starting on vacation. The strange food and drinking may upset the stomach and cause Cholera, Diarrhoea, Indigestion, Biliousness, Heartburn, or Sleeplessness. The Bitters promptly cures such ailments. Druggists everywhere. All druggists.

"South of the Tehachepi"—Neighboring Counties

NEWS REPORTS FROM CORRESPONDENTS OF THE TIMES.

SHALL JUDGE OPEN JAIL?

NOVEL QUESTION ARISES IN SAN BERNARDINO.

Defendant Is Released on Bail Pending Sentence for Felony and Sometime Gets Drunk and Is Sentenced to Fifty Days in the City Jail—Odd Query of Law.

SAN BERNARDINO, July 28.—John [illegible] who was convicted of a felony [illegible] afternoon in Judge Oster's [illegible] and was released on bonds, pending [illegible] of sentence Monday, was [illegible] last night for being intoxicated. This morning he was committed [illegible] City Jail to serve fifty days.

[illegible] commitment raises a point of law, [illegible] the right of the Superior Court to [illegible] jurisdiction over the prisoner in [illegible] to pass sentence Monday and, if [illegible] decided that the higher court can [illegible] the prisoner and he manages [illegible] sentence until the time re[illegible] by statue lapses, his chance of [illegible] the penitentiary will be good. [illegible] before in the history of the [illegible], it is said, have the authorities [illegible] such a peculiar question of law.

TALK ON DOUBLE TRACKS.

The Board of Trade met last night [illegible] a long argument on the oppo[illegible] which has arisen to the petition [illegible] Santa Fé for a double track fran[illegible] along I street. The board ap[illegible] a committee to investigate, and [illegible] at a special meeting called for [illegible] Friday night. During the meeting [illegible] of friendliness for the Santa Fé [illegible] though most of the speeches, the [illegible] expressing the belief that to [illegible] company the town practically owes [illegible]. It is understood that the [illegible] is willing to meet the property [illegible] half way in the demand for cer[illegible] improvements along I street if the [illegible] is granted the right to build a [illegible] track along that thoroughfare.

SAN BERNARDINO BRIEFS.

J. Houston, a lumberman, was [illegible] down the mountains today to [illegible] for a broken jaw, and deep [illegible] in the face, caused by the break[illegible] a chain, which was being used [illegible] logs up the mountains.

[illegible] will pay the costs in the Miller [illegible], is one of the issues of the [illegible] which is interesting people here. [illegible] Bledsoe decided the case [illegible] adopted daughter, Mrs. Florence [illegible], he took the question of [illegible] claims under advisement. The [illegible] will be unusually large. The [illegible] of validity of the forfeiture [illegible] Miller's will will be fought [illegible] a petition to distribute the [illegible] filed.

The Republican county convention [illegible] called to convene in Colton [illegible] 14. The Democratic convention [illegible] in Ontario August 14. Although numerous candidates are out [illegible] the wire that will bring the [illegible] but so far the storm center [illegible] be about the office for justice [illegible] for this township. The new [illegible] are coming out every day.

[illegible] Tent City is the most [illegible] resort on the Pacific Coast.

PACKERS ORGANIZE.

Associations Formed to Conduct of Vicinity—Officers Elected.

[illegible], July 28.—Four mutual [illegible] associations have been [illegible] this section, with Arthur [illegible], well-known orange grower, [illegible], at the head. The four [illegible] already formed are in [illegible] Redlands Junction, Highland, Highland. Other associations will be formed in Rialto and [illegible] more than 1500 acres of or[illegible] be controlled by these as[illegible].

[illegible] company will be capitalized at $10,000. The directors of the association are: W. A. Nichols, [illegible], E. W. Smith, George [illegible], A. B. Cowgill, Lester E. [illegible] Williams, C. F. Woehr, and [illegible] all of this city. The company will be known as the Redlands [illegible] Co.

[illegible] Redlands Junction, or Bryn [illegible] association has been perfected [illegible] capitalization of $10,000. The directors are: Nat B. Hinkley, R. T. [illegible], E. Hollett, W. T. Bill, M. E. [illegible], F. Fulles and E. A. Norwood. [illegible] 30 cars have already been [illegible] here.

[illegible] Highland Citrus Association is [illegible] for $10,000. This association elected officers as follows: President, James Fleming; [illegible], J. L. Yarnell; secretary, [illegible] E. Steele; treasurer, First [illegible] Highland. This organization [illegible] 300 acres of oranges.

[illegible] Highland Fruit Association [illegible] of the organization there. [illegible] others, it is capitalized at [illegible]. The directors named are A. [illegible] C. A. Sherwood, H. O. [illegible] Hatzell, O. S. Smith, Nels [illegible], Fred Knight and L. S. Steele. [illegible] have been signed up, [illegible] neither the names of A. [illegible] or C. J. Curtis are mentioned in any of these directorates, [illegible] understood that both men will [illegible] intensify in the business. [illegible] and Mr. Gregory recently [illegible] from the California Citrus [illegible] the purpose of entering into [illegible].

TOLD IN BRIEF.

[illegible] Chapovich yesterday was [illegible] of cutting down a pepper [illegible] recently near the Casa Loma [illegible] recommended a fine of $3.

[illegible] Methodist women went over [illegible] yesterday, where they attended [illegible] of the Woman's Home [illegible] Society. The sessions and a [illegible] were enjoyed in Fair[illegible].

[illegible] recently purchased a [illegible] orange grove from J. D. [illegible], therefore $30,000. The [illegible] located at the corner of [illegible] and Lawton avenues.

[illegible] of Mrs. Roxana S. Stone, [illegible] suddenly Tuesday, was [illegible] for interment by relatives [illegible].

[illegible] Russ, proprietor of the [illegible] gave his employés and [illegible] an enjoyable outing at [illegible] Wednesday evening.

[illegible] ahead of last year.

PLANT PROSPERS.

[illegible] at Colton Will Be Enlarged Six Times Present Capacity.

July 28.—The California [illegible] works at Slover [illegible] Colton are to be enlarged [illegible] present capacity. This [illegible] given out here today [illegible], secretary and general [illegible] of the company. Fleming [illegible] a three months' business [illegible] in connection with the [illegible] in question. The [illegible] of the greatest industries [illegible] California.

[illegible] already let the contracts for the new machinery. The plant will be moved to the southwest side of the mountain where there is more room for the large buildings to be erected.

COLTON NEWS BREVITIES.

The Republicans of Colton are making an effort to have the forthcoming Republican County Convention held in this city.

M. C. Butterfield has been elected a member of the Republican County Central Committee to fill the place made vacant by the death of E. A. Pettijohn.

Fred Anderson of Colton has exchanged with Frank G. Mitchell 100 acres of timber land at Kurtz, Indiana, valued at $3000, for Colton property.

Mrs. Raymond Ludden has returned from a visit with her parents in Topeka, Kan.

Miss Nellie Cocking and Miss Emma Burwaah of the postoffice force went to Catalina today.

Mrs. I. B. Caster is visiting friends in Long Beach.

Buy a round trip ticket to Coronado.

ONTARIO HAPPENINGS.

ONTARIO, July 28.—Dr. Bacon, "Jack" Treanor and F. J. Benneson have secured an option on the Hugo Sontag ranch, located at the entrance of the Cucamonga Cañon. It has not been decided whether a hotel or a sanatorium will be built upon it. The electric road will be extended to the grounds, thus putting the proposed establishment in communication with the head office, which will be located in Ontario.

Ontario is promised a new opera-house and skating rink within a few months. Ground has been purchased on the corner of A street and Laurel avenue, and the building is now being planned.

Miss Glen Wilcox, who has been ill for about three weeks from tubercular meningitis, passed away last evening at 6:45 o'clock. Her parents are Mr. and Mrs. A. E. Wilcox of this city. She was 16 years old.

Ontario skaters enjoyed a mask party at the rink Monday evening. A Los Angeles costumer was out, and supplied the fifty ladies and gentlemen with their interesting wearing apparel. A good time was enjoyed by both skaters and spectators, and the judges, who were Dr. J. H. Hatcher, Mrs. George Cable, Mrs. C. Ford and George Dickey, awarded four prizes for odd and superior make-ups, and success in concealing identities.

Many Ontario citizens helped to enjoy the barbecue given at Upland Thursday evening by the Eagles. The Ontario Band furnished the music. Two large oxen were roasted for the feast.

As usual each week, the Ontario Dancing Club chartered the skating rink Tuesday evening, and enjoyed the regular programme. A good time was had by all.

Only $4 to Coronado and back.

SOCIALISTS TO NOMINATE.

Want a Ticket of Their Own at Santa Ana and Will Put Up One—Will Confer Today.

SANTA ANA, July 28.—The Socialists of Orange county have decided to take part in politics this fall. For some time they have been canvassing the situation, and as a majority seem to favor of putting up an independent ticket, steps will be taken at once to bring this about. There will be a full State ticket put up by the party, but this is the first time that the Socialists here have entered the field.

The Socialistic vote in this county at the last Presidential election was a little over 500. Since then the sentiment of Socialism seems somewhat to have increased, and the members of the party are anxious to break away from the old parties and vote for a ticket of their own. An informal conference will be held tomorrow at Newport Beach, when a date and meeting place for the convention will be decided upon.

WANTS DIVORCE.

Clara M. Bittner has filed papers in a suit for divorce from her husband, Nicholas A. Bittner. The matrimonial differences of the Bittners have occupied quite a prominent position in the courts of late.

A short time ago Mr. Bittner brought suit for divorce against his wife, but when she made application for alimony, he went into court and asked to have the case dismissed. As soon as this was done he had his attorney start a suit to quiet title on certain property, which his wife claimed as community property. This morning she filed her suit. The parties live in Anaheim.

OTHER DAILY DOINGS.

James W. Fullerton, a son of James Fullerton, editor of the Orange News, died in Orange yesterday afternoon. The funeral will take place tomorrow. Mr. Fullerton was 42 years old. Recently he launched a number of papers in Los Angeles under the name of the Suburban Publishing Company, it is said that the strain of the undertaking was too much for his health. He went home several days ago broken down, and failed to rally.

The engagement of Lieut. Frank L. Worden of Co. L, Seventh Infantry, N.G.C., to Miss Carrie Taylor of Tustin, is announced. The young people are well known in Santa Ana, where Mr. Worden is engaged in business. The ceremony will take place on August 8, at the home of the bride in Tustin.

A petition has been filed by the trustees of the Santa Ana Methodist Episcopal Church, South, for permission to mortgage the property at the northeast corner of West and Church streets, in order to raise $8000.

The Townsend-Dayman Investment Company of Long Beach is sending out specifications and proposals for dredging work it is about to undertake at Newport Beach. The bids will be opened on August 15. The work will be in charge of Col. S. H. Finley.

Fine bathing at Coronado Beach.

WANTS TO HOLD JOB.

FULLERTON, July 28.—News reached here a few days ago that the Fullerton postmaster probably would be removed on charges filed with the department at Washington, D. C., by the postal inspector.

It is reported tonight that the postmaster hopes to have everything straightened out in a few days, and Congressman Smith stated today that the official would still have an opportunity to explain a few things. Sixteen charges were filed against him. Tressiar is making a desperate effort to hold the office. Assistant Postmaster Stevenson resigned this afternoon and walked out of the postoffice, leaving the postmaster alone. He says he will not even think of going back.

Wanted—Cucumbers and onions for pickling. Bartlett & Coulthard, 811 Stephenson avenue.

Fine bathing at Coronado Beach.

GARMENT cutting, designing and ladies' tailoring practically taught. Rosenblect's College, 1400 W. Seventh. Call for particulars.

HEIGHTS WOO WEARY ONES.

MOUNTAIN CHARM ALMOST IRRESISTABLE NOW.

With Suit Case Lightly Packed One May Journey Up the Slopes of the San Jacinto Range These Warm Summer Days and Find Thorough Rest and Recreation.

SAN JACINTO, July 28.—There is an almost irresistible charm about the San Jacinto Mountains these summer days. With a suit case lightly packed one may journey to the heights and there find rest and recreation such as is unbelievable to those who have never been above the valley or low-lying foothills.

To many of the readers of The Times the summer life in these wide and elevated valleys is as a sealed book. Many will ask countless questions of this midsummer resort on a California mountain top. Is it cooler? Is it grand enough and different enough to make the trip up there worth while?

To lovers of nature in her sublimest moods the writer can say that it is well worth while. Is it not a treat to leave the artificial city with its artificial people, and find just such a wood as you picture Shakespeare saw in his poet's mind, when he wrote the magic words of "Midsummer Night's Dream?" A wood in summer time! You who spend your time and money hunting sensations of pleasure in crowded cars and among crowds in city or at beaches can hardly imagine what peace awaits you in this summer forest. You need it, you father of a family, after the jangle of telephones, your wife and child need it, whether tired with heat or luxuries. You need the simple life awhile, and during your visit, nature will plead silently with you to return to her for good; not so silently either, for she speaks a more eloquent language than man enunciates.

You may prefer a Persian rug to the greenish, brownish lavender, the cosmic covering of the black rich earth, but I doubt it. The pint needles slip and crackle under your patent leathers, but the barefoot city children find it soft and cool to their tender feet? Milkweed and peppermint and pennyroyal beautify these nature's lawns, and rocks, mossy and fern-shaded, help out the wild scheme of nature's parks.

There are no bands to clash with the soft murmur of the pines, no set borders. There are no lawns too perfect to tread upon. It is just an inviting forest, with its mysterious secrets.

Only $4 to Coronado and back.

ELSINORE NEWS.

ELSINORE, July 28.—Dr. T. E. Ellis is erecting the building for the Electric Lighting and Power Company, at the corner of Bath and Spring streets. The building will be 52 feet long by 24 feet wide and will be built of terra cotta, and roofed with iron. The Home Telephone Company will also occupy the building. The machinery will arrive in about three weeks and the building will then be completed. The following officers were installed at Olive Branch Lodge, No. 336, by District Deputy Grand Marshal Shipley of Colton: Guy G. Willsey, N. G.; Perry C. Graham, V. G.; Lafayette Yates, secretary.

Rev. Walter Mitchell and family left Elsinore yesterday for Riverside, where they will reside.

Mrs. Frank Bennett is visiting relatives in Riverside.

Miss Laura Roberts of Riverside is the guest of Mr. and Mrs. Henry Langstaff.

C. D. Pool and son Harry have returned from a trip on horseback to San Juan Capistrano.

Mr. and Mrs. H. P. Epperson have returned from an extended visit to Long Beach.

Charles Lauler, who has spent the past month in Elsinore, has returned to his home in Los Angeles.

W. L. Walters is spending a few days in Los Angeles.

H. K. Perry has returned from a trip to San Francisco and other northern cities.

Miss Bess Daniels of Hemet was the guest of her brother, E. L. Daniels, Friday.

Cecil McClintock left this week for the mining fields of Nevada.

Coronado Tent City is the most popular resort on the Pacific Coast.

CORONA EVENTS.

CORONA, July 28.—Mr. and Mrs. William L. Collier, who were recently married in Ohio, were tendered a reception last evening at their home north of Corona, the affair being in charge of their neighbors. The guests, who numbered about forty, were received by Mr. and Mrs. Collier, assisted by Mr. and Mrs. C. H. Lewis of Riverside. Mrs. Lewis is a sister of Mrs. Collier. Mr. and Mrs. Lewis and daughter were also guests of Mr. and Mrs. W. G. McVicar and family.

Rev. E. De Wolf, formerly rector of St. John's Episcopal Church of Corona, is here from Los Angeles, the guest of his daughter, Mrs. J. P. Key.

Rev. W. N. Burr and family will leave Thursday for a month's vacation at Forest Home. During August there will be no preaching services in the Congregational Church.

Monday, Rev. and Mrs. George B. Cliff will leave for an outing at Long Beach, and Laguna. Rev. A. M. Ogburn of Riverside will occupy the Methodist pulpit for two Sundays during the pastor's absence.

Enos and Bruckman have completed laying 2500 feet of 10-inch pipe on L. Kirby's valley ranch, also 835 feet of pressure flume for W. H. Jameson. This same firm has contracted to lay 2500 feet of seven-inch vitrified flume for W. H. Jameson.

Buy a round trip ticket to Coronado.

OCEANSIDE BREEZES.

OCEANSIDE, July 28.—The local athletic club held a dance at Hotel San Luis Rey, Friday evening.

The Orchestra Club met Wednesday night at the home of H. D. Brodie.

The dispensation has been received to organize a new Masonic lodge at this place. The first meeting will be held on Monday, July 30.

Mrs. D. B. Hill this week entertained Mr. and Mrs. Bert Arnick, Miss Myrtle and Alva Arnick of Pasadena.

Mrs. Ida Reed and daughter May, of Los Angeles, have been sojourners here this week. Mrs. Reed has invested in property at Oceanside.

Judge H. C. Austin, his son and nephew of Los Angeles, were visitors here one day this week.

Bishop D. Hendrick of the Episcopal Church, and missionary of Arizona, accompanied by his wife and daughter, is passing a few weeks here.

Rev. J. U. Field, D.D., pastor of the First Baptist Church in Redlands, and wife, and daughter, are guests this week of Mr. and Mrs. B. H. Holmes.

Capt. James Hewson of Redlands was a visitor here this week.

ROMANCE OF DAIRY RANCH.

FOR PRETTY MISS PENN, THIS MAN FACES ONE.

Santa Barbara Cows Low in Vain for Milker's Return, and He Cometh Not Unto Them—Disappears With Unsophisticated Lassie from the Farm, and Leaves Trouble.

SANTA BARBARA, July 28.—The whereabouts of Miss Grace Penn and Sam Williams of Goleta are yet unknown. They eloped from the Goleta dairy Tuesday afternoon, and are supposed to have gone to Los Angeles. A warrant is out for Williams's arrest on a charge of embezzlement, which was brought by the Santa Barbara Sporting Goods Company. Williams had leased a $35 wheel, which he was paying for on installments, and before leaving with the object of his affections sold the bicycle, when a balance was still due on it. If he is returned on this charge, it is doubtful whether he will be tried upon it, for a graver charge can be placed against him. The Penn girl is only 17 years of age, and his flight with her is, therefore, a criminal offense. Besides, it is said that he has a wife living in Oklahoma.

Williams and Miss Penn eloped from the Goleta dairy Tuesday afternoon, after carefully planning their departure. He was employed there as a milker, and she has been assisting in the home of Mrs. Daniel Strawn, who lives on the ranch.

Miss Penn is described as a young, pretty, inexperienced and not a very bright girl. She came to Goleta from Missouri about a year ago, and has since been staying at the Strawn home. Williams has been here several months. He was employed at the city tunnel and at the Blackhawk stables in this city, before he accepted a position as milker at the Kellogg dairy. On Tuesday afternoon Miss Penn asked permission to accompany Williams on a ride to this city, and left with Mrs. Strawn's consent. They drove to Carpenteria, from which place they are supposed to have purchased railroad tickets for Los Angeles.

BURNED IN EXPLOSION.

Charles Snyder, a locomotive fireman running between Surf and Lompoc, was seriously burned and injured in the explosion of an oil tank on his engine at Surf yesterday morning. He now lies at his home in Lompoc in a serious condition. The accident occurred in the dark hours of the morning, when it was necessary to use a torch in working about the engine. Snyder was filling one of the oil tanks on his engine with oil. He used his torch to examine the tank and the gas was ignited by the light. The explosion which followed blew the top off and threw Snyder to the ground. In his fall he sustained a dislocated shoulder, lost some of his teeth and was severely burned. It is feared that he may have been injured internally.

TO DEVELOP OIL.

R. B. Canfield, representing the Packard estate, owners of the Jesus Maria rancho of 9000 acres near Lompoc, stated last evening that William Packard of the local committee of the Anglo-California Oil Syndicate, had received a cablegram from England directing the commencement of active operations on the lands recently purchased by that corporation from the Packards. The London office directs that work proceed at once on the drilling of the first well, and it is expected that the development of that territory will now go on with rapidity. This practically is a new oil field, though in reality an extension of the Purisima field of the Union Oil Company, and approaches nearer the sea than at any other point in the northern Santa Barbara oil belt.

The Anglo-California Syndicate has been negotiating for 1500 acres of the Jesus Maria rancho for several months, and the completion of the negotiations was delayed by the necessity of court proceedings in the settlement of the estate. These details have now been arranged.

Coronado just the place for you.

BRALY WINS IN TENNIS TOURNEY.

CHAMPION SPAULDING BESTED BY LOS ANGELENO.

Greatest Racquet Contest Ever Held at Santa Barbara Is Ended After Series of Games That Were Closely Contested Throughout — Prizes Awarded at Ball.

[BY DIRECT WIRE TO THE TIMES.]

SANTA BARBARA, July 28.—The main games of the Potter Hotel tennis tournament were played today and the tourney has gone into history as the greatest tennis contest ever held in this city. The daily attendance has been heavy, the grand stand being filled at all hours of the day. Enthusiasm has run high during the entire tourney.

The winners of the eleven silver cups had no easy task this week. They fought their way up through many closely-contested battles and after defeating one after another, were obliged to face players of the most expert ability.

The semi-finals and finals were contests that will long be remembered by the hundreds of enthusiastic young spectators from many places in southern California. The big game of the day was the final match in the open singles, when Braly met Spaulding, who was last year's champion. Spaulding started off strong and won the first set, while his opponent had only three games. It looked good for Spaulding, but the Los Angeles player worked more strenuously when he found that his opponent was no novice at the game, and, from the second set on, it was all Braly's contest. He won the next three sets.

The prizes were distributed at the opening of the Potter ball tonight, when the winners and the defeated players forgot the tennis battles and joined in the gay whirl of the dance.

The results of today's games follow:

Challenge singles — Braly beat Spaulding, 2-6, 6-4, 6-0, 6-1.

Men's doubles—Gowan and Cassell beat Spaulding and Edwards, 6-2, 8-6.

Finals—Braly and Sinsabaugh beat Cassell and Gowan, 6-4, 6-0, 6-3.

Junior singles, finals—Gabriel beat Baker, 6-1, 6-2, 6-2.

Ladies' doubles, semi-finals—Mrs. Bruce and Miss Hutton beat Miss Day and Miss Edwards, 6-3, 6-0.

Finals—Mrs. Bruce and Miss Hutton beat Miss Sutton and Miss Early, 7-5, 7-5.

Ladies' singles, finals—Miss Sutton beat Mrs. Bruce, 1-6, 6-3, 6-1.

Mixed doubles, finals—Miss Sutton and Sinsabaugh beat Mrs. Bruce and Donnell, 6-4, 6-2.

Coronado just the place for you.

Still Another One

We Have Signed the Contract to Equip the "Crippen" with the Marshall & Stearns Company's Patented Wall Beds

The Wall Beds Which Assure Added Convenience, Room and Comfort

We show this week an exact reproduction of the architect's drawing of the new "Crippen" Apartment building, now being constructed at No. 1029 South Hope Street, this city. This splendid building was designed by Architects Hudson & Munsell of Los Angeles and provided for the installation of a Marshall & Stearns Company's Wall Bed in each room.

Modern, as it will be in every respect, the future tenants of the "Crippen" will enjoy in it all the comforts and conveniences of home; and this, whether they live in one room or a suite of rooms. This advantage is made possible by the Marshall & Stearns Company's Patented Wall Bed, which gives to each room in which it is installed the advantages, floor space and added comforts of two rooms.

To be strictly modern and up-to-date, the apartment house of today must necessarily be equipped with the Marshall & Stearns Company's Patented Wall Beds. Our Patented Wall Beds and other Fixtures have revolutionized the construction of buildings of this kind, and as a direct result of the many advantages which they afford to both owner and tenant, we have today, the modern built-in and sanitary apartments instead of the dark, unhealthy and unsanitary flat as of old.

We Have Equipped Many Buildings

During the past two years we have installed the Marshall & Stearns Company's Patented Wall Beds and Fixtures in a very large number of modern Apartment Houses, Homes, Hotels and Cottages, and with the closing of each week we find we have been called upon to equip more. With a feeling of satisfaction we watch this increase in the sale of our Patented Fixtures, and illustrate each week in our advertisements a new building into which our goods will go. This, that the public may know and better realize the great demand there is for them.

But there is much more than this constantly growing demand for our Patented Fixtures, which we would have you know. We want everyone to fully realize and understand the merits of every article we manufacture. We want you to become acquainted with our Patented Fixtures, and know just how they are installed in the house and how they are worked. We want to show you by practical demonstration how they do everything we claim for them. You must see them in actual working order to fully appreciate their many advantages and added comforts and conveniences which they give to every room into which they are placed. To properly do this, we have built a

Model Six Room Cottage

in which we have installed all of our Patented Wall Beds and Fixtures in such a manner as to enable you to see just how they appear in any house. Come in and let us show you through the Cottage and explain in detail to you the workings of our Patented Wall Beds and Fixtures.

Perspectives and Floor Plans

We have compiled a beautiful 96-page Booklet, printed on high grade book paper, with cover, entitled "PERSPECTIVES AND FLOOR PLANS OF MODERN APARTMENT HOUSES, HOTELS, HOMES AND COTTAGES EQUIPPED WITH MARSHALL & STEARNS COMPANY'S PATENTED WALL BEDS AND FIXTURES." There are many valuable suggestions in the Perspectives shown in this Booklet, and especially in the floor plans which are drawn in detail and afford much general information as to arrangement of floors, rooms, etc., in connection with our PATENTED FIXTURES. It is brim full of practical designs for Cottages, Homes, Apartment Houses, etc. Every one should have one of these Booklets, which we will mail to any address upon receipt of 10c to cover cost of mailing, etc.

The House Ideal

which illustrates and describes in detail our PATENTED WALL BEDS AND FIXTURES, contains many facts and much food for thought in connection with buildings of all kinds for living purposes. Hotel owners, managers, capitalists, architects, contractors and builders and builders of and investors in Apartment Houses, Hotels, Homes and Cottages, should send for a copy and study its contents. It tells you how to best construct your building for your tenants as well as yourself. It tells how to reduce the cost of construction and how to increase your income from 25 to 33 1-3 per cent. IT IS MAILED FREE UPON REQUEST. SEND FOR A COPY TODAY.

NOTICE—The Marshall & Stearns Company's Wall Beds and other Fixtures are fully covered by patents. We own and control the basic patents for any kind of a Wall Bed which closes into a closet or recess prepared for same. Any infringement upon these patents, either by manufacturer, purchaser or user, will be vigorously prosecuted.

Marshall & Stearns Company

Parmelee-Dohrmann Building, 436-444 S. Broadway

SAN FRANCISCO, 904 Eddy St. LOS ANGELES, CAL. SAN DIEGO AGENTS, Masten & Kendal.

Metropolitan Annex, 11 East 24th St., New York City, N. Y.

CARNEGIE TWICE GENEROUS.

The Ironmaster Gives Total of Twelve Thousand Dollars for Oxnard Library.

OXNARD, July 28.—Andrew Carnegie, the ironmaster, has donated $2000 to the fund to build a public library building in this city. This makes his second contribution to the fund, as he gave $10,000 toward the project some time ago.

When the plans for the structure were about to be drawn it was decided that a more expensive building was needed. It was also decided to include in the building rooms for the City Council.

A few weeks ago the contract was let to Thomas Carroll for $14,000, thus requiring $4000 more than was originally figured on.

A letter has just been received from Mr. Carnegie in which he goes half and half with the city in the extra appropriation.

Work on the building is well under way and is being pushed forward as rapidly as possible. It is expected to be finished in 100 days.

MAKING SUGAR RAPIDLY.

The sugar factory here has been making sugar for a week and has put out 22,000 pounds of sugar, using a thousand tons of beets in the manufacturing. The percentage of sugar in the beets has been running high, an average of 19 per cent.

WAVES ARE RADIANT.

The ocean has become phosphorescent at night at Hueneme Beach and crowds have been drawn there each evening. To accommodate the people the Ventura and Bakersfield Railway is running passenger trains at night between Oxnard and Hueneme. The Oxnard band rendered selections last night for the pleasure of the sightseers.

Coronado just the place for you.

TEACHER SUFFERS COLLAPSE.

Oxnard Woman Works Too Hard and as Result May Not Long Survive.

VENTURA, July 28.—A pathetic story comes from Oxnard, this county, in the form of a letter recently received there by Principal Haydock of the Oxnard schools, in which Miss Irene Darnall relinquishes her position as head of the kindergarten department. Miss Darnall is now in a sanitarium in the northern part of the State. Never strong at her best, she applied herself so assiduously to her work that she broke down completely. Now she has small hope of recovering from the operation which she has to undergo. In her letter she says: "I had hoped this coming year to get a little ahead and then take a year off, asking the trustees for a leave of absence. As it is, I must now quit, but trust that you will have no trouble in securing some one to take my position—until I can come back to it. I am expecting, of course, to survive the operation, though one never knows just how operations succeed. In case I do not, please send my credentials from Mr. Sackett's office, and the life diploma I applied for, last spring, to my mother. To her they will at least testify to the struggle and effort."

HERE AND THERE.

There is little activity in dried apricots, as the growers are holding out for a raise to 15 cents per pound, which they feel is bound to come. The price has now reached 14 cents per pound, which is higher than the fruit has ever been, and it is even reported that one lot of forty tons during the past week sold at 15 cents. This would mean a lump sum or $12,000 for the lot.

The Anti-Saloon League of this county will hold a big meeting Sunday night at the Methodist Church. Miss Glenn Wills will be the principal speaker.

Coronado away ahead of last year.

I have had most careful treatment by the People's Dentists, and their work has given me great satisfaction.
MRS. LINA M. COTINS,
3115 Griffith ave.

I have had some very satisfactory work done by the People's Dentists and I highly recommend them.
LOUIS SKERO, 134 Commercial st.

I have had work done by the People's Dentists which has proved most satisfactory. For painless, thorough work I can recommend them very highly.
MRS. EVA LAIRD, 326 Crocker st.

PEOPLE'S
1900
Dentists
Removed to
239½ South Spring
Over Christopher's
HOME PHONE 9100

THE WEATHER.

COMPARATIVE TEMPERATURES.

	Max.	Min.			Max.	Min.
Boston	70	62	66	New York	80	70
Washington	80	64	72	Buffalo	82	62
Pittsburgh	84	66	72	Cincinnati	86	72
Chicago	90	64	74	St. Paul	84	62
St. Louis	88	72	80	Kansas City	90	70
Los Angeles	82	62	72	Jacksonville	88	76

"The maximum is for day before yesterday; the minimum for yesterday. The mean is the average temperature for the two days.

Yesterday's Forecast and Report.

U. S. WEATHER BUREAU, Los Angeles, July 28.—[Reported by A. B. Wollaber, Local Forecaster.] At 5:00 o'clock a.m. the thermometer registered, 64 deg.; at 5 p.m., 74 deg. Relative humidity, 5 a.m., 94 per cent.; 5 p.m., 52 per cent. Wind, 5 a.m., southeast, velocity 1 mile; 5 p.m., west, velocity 12 miles. Maximum temperature, 82 deg.; minimum, 62 deg.

Weather Conditions.—The storm central yesterday over the Dakotas has advanced to the upper lake region, and this disturbance, together with the one moving eastward over Mexico, now forms a well-defined trough of low pressure extending from the lakes southwest to Mexico. This distribution of pressure has caused rains in Minnesota, Nebraska, Iowa, Missouri, Kansas, Oklahoma, Arkansas, Louisiana, and portions of Texas. Elsewhere east of the Rocky Mountains, no precipitation of consequence has occurred, except in the Middle Atlantic States, where thunder-showers are reported. On the Pacific Slope, fair weather, with nearly normal temperatures, prevails. The weather will continue fair in Los Angeles and vicinity tonight and Sunday, with some fog tonight and Sunday morning. It will be slightly warmer Sunday afternoon.

Forecasts.—Local forecast for Los Angeles and vicinity: Fair tonight and Sunday, with fog Sunday morning; south to west winds.

SAN FRANCISCO, July 28.—Weather forecast:

San Francisco and vicinity: Fair Sunday, with fog in morning; fresh west winds.

Sacramento Valley: Fair Sunday; light south wind.

San Joaquin Valley: Fair Sunday; light north wind.

Los Angeles and vicinity: Fair Sunday; fog in morning; light west winds.

Arizona: Thunderstorms in north, fair in south portion, Sunday.

YUMA (Ariz.) July 28.—[Exclusive Dispatch From the U. S. Geological Survey.] Gauge height Colorado River, 21.30 feet.

Foster's Weather Bulletin.

WASHINGTON, July 28.—The last bulletin gave forecasts of a disturbance to cross the continent from July 30 to August 3. It also told of a warm wave from July 29 to August 3, and of a cool wave from August 4 to 8. The next disturbance will reach the Pacific Coast about August 3, cross west of the Rockies by the close of the 4th, the great central valleys from the 5th to the 7th and the Eastern States about the 8th. The warm wave will cross west of the Rockies about the 3rd, the great central valleys about the 5th, and the Eastern States about the 9th. The cool wave will cross west of the Rockies country about the 6th, the great central valleys about the 8th, and the Eastern States about the 10th. The important feature of this disturbance will be the great rise in temperature it will inaugurate and the decrease of showers in the drouth districts of the great corn-producing States.

[Copyrighted 1906, by W. T. Foster.]

BUSINESS.

FINANCIAL AND COMMERCIAL.

OFFICE OF THE TIMES.
Los Angeles, July 28, 1906.

FINANCIAL.

BANK CLEARINGS. Bank clearings yesterday were $1,405,558.24. For the corresponding day of 1905, $1,407,867.39; for the same day of 1904, $921,234.21.

Clearings for the week:

Monday	$1,729,004.00
Tuesday	1,353,706.47
Wednesday	1,967,245.74
Thursday	1,525,587.84
Friday	1,410,472.52
Saturday	1,405,853.24
Total	$9,572,268.80
Same time, 1905	8,242,067.00
Same time, 1904	5,192,974.75

OIL STOCKS.

	Bid.	Asked.
Associated Oil	.37	.37½
Central	.31	.32
Columbia	.1¢	....
Continental	.15¾	.16
Fullerton Consolidated	.75	....
Fullerton Oil	.61	.63
Globe	.84	....
Honolulu Petroleum	1.03¾	....
Olinda Land Co.	.08	.09¼
Piru Oil & Land Co.	.04¾	....
Reed Crude	.17	....
Rice Ranch Oil Co.	.44	....
Union	210.00	212.00
Union Provident Co.	200.00	....
United Petroleum	450.00	456.00
Western Union	286.00	....

BANK STOCKS.

	Bid.	Asked.
American National	$118.50	$125.00
Bank of Los Angeles	121.00	....
Broadway Bank & Trust	200.00	....
Central	240.00	....
Citizens' National	221.00	230.00
Commercial, National	125.00	....
Dollar Savings Bank	190.00	....
Farmers' & Mer. Nat'l	395.00	400.00
Federal Bank of L. A.	12.00	16.00
German-American Savings	....	240.00
Home Savings Bk. of L. A.	145.00	....
Merchants' National	435.00	....
Merchants' Trust Co.	....	180.00
Metropolitan Trust & Savings	125.00	....
National Bank of Cal.	240.00	260.00
National Bank of Com.	170.00	....
Orange County Bank	100.00	....
Pasadena Bank & Trust	97.00	98.00
U. S. National Bank	150.00	....

MISCELLANEOUS STOCKS.

	Bid.	Asked.
Cal. Portland Cement Co.	$25.00	$60.00
California Hospital	90.00	....
Edison Electric pfd.	99.00	92.00
Edison Electric com.	26.00	....
Emergency Hospital	10.00	....
Home Telephone pfd.	87.00	87.50
Home Tel. Co. com.	22.00	....
L. A. Brewing Co.	....	130.00
Los Angeles Club	90.00	....
Pac. M. Life Ins. Co.	175.00	....
Riverside H. T. & T. Co.	49.75	50.75
S. Monica H. T. & T. Co.	21.50	24.50
San Diego H. T. & T. Co.	38.00	....
Seaside Water Co.	....	....
T. G. & T. pfd.	125.00	....
T. L. & T. pfd.	125.00	....
T. L. & T. com.	120.00	....
U. S. L. D. T. & T. pfd.	175.00	....
Union T. & T. Co.	....	82.00

BONDS.

	Bid.	Asked.
Associated Oil Co.	89	91
California Pacific Railway	99½	....
Corona Power & W. Co.	82½	92½
Cucamonga Water Co.	100¼	....
Edison Elec. Co. 1st Refg.	107	....
Edison Elec. Co., old issue	104½	....
Home Telephone Co.	93	94
Home Tel. Co., 1st Refg.	81	82
L. A. Pac. 1st Con. Mtge.	100	....
L. A. Traction Co. 6s	111	....
L. A. Traction Co. 5s	99	....
L. A. Electric Co.	100	....
L. A. Railway Co.	114½	....
Mission Trans. & R. Co.	96½	....
Pacific Light & P. Co.	....	100½
Pacific Electric Railway Co	....	93
Pasadena H. T. & T. Co.	88	91
Pomona Con. Water Co.	95	....
Riverside H. T. & T. Co.	81	83
S. Monica H. T. & T. Co.	81	90
San Diego H. T. & T. Co.	....	85
Santa Ysabel Elec. Ry.	....	97
Temescal Water Co.	95	....
United Elec. G. & P. Co.	100½	....
Union Transportation Co.	97½	....
U. S. D. T. & T. Co.	....	91
Whittier H. T. & T. Co.	....	84

OFFICIAL SALES.

1,000 Associated Oil 90½
1,000 Associated Oil 89½
10 Home Telephone com. 22.50
1,000 Associated Oil 89½
10 State Bank & Trust Co. 97.25
1,000 Associated Oil ..... Cash .37
1,000 Associated Oil 37½

MINING STOCKS

	Bid.	Asked.
California—		
Butte Lode	6.00	12.00
Furnace Creek Copper Co.	2.17½	2.30
Yellow Aster	....	12.00
Arizona—		
Bisbee West	....	.05
Hecla Mining	.15	....
Jessie Belle	....	.08
Mexico—		
Buria M. & M. Co.	....	.91
Queens Consolidated	18.50	....
Mitchell Mining	5.00	....
Llanos de Oro	....	3.00
Nevada—Tonopah District—		
Belmont	5.00	....
California	.15	.65¼
Cash Boy	.15	....
Golden Anchor	.50	.51
Gold Mountain	.06	.08
Great Western	.04	....
Home	.16	.18
Jim Butler	1.10	....
Little Tonopah	.5	3.50
MacNamara	.70	....
Midway	2.20	2.25
Montana Tonopah	2.62	2.65
North Star	.42	....
Ohio Tonopah	.27	.30
Rescue	.18	.19
Tonopah of Nevada	15.50	....
West End	2.40	2.42
Johnnie District, Nye county—		
Johnnie Con. G. M. Co.	.17	.18
Lucky T.	....	.15
Goldfield District—		
Adams	.08	....
Atlanta	.17	.18¾
Black Rock	.02	.04
Blue Bell	.02	.04

METAL MARKET.

SILVER.

NEW YORK, July 28.—Bar silver 65 1-8.

COPPER.

NEW YORK, July 28.—Lake copper 18.50 to 18.75; electrolytic, 18.25 to 18.50; casting, 17.75 to 18.00.

LEAD.

NEW YORK, July 28.—Lead, dull and unchanged locally, 5.75.

Blue Bull	.10	.12½
Columbia Mountain	.25	....
Conqueror	.11	....
Diamond Black Butte	.32	....
Dixie	.07	.08½
Empire	.02	.04
Florence	1.00	....
Goldfield M. of Nevada	.34	....
Great Bend	.03	.05
Jumbo	1.05	1.12
Jumbo Extension	.22	....
Kendall	.50	.55
Lone Star	.06	.09
May Queen	.15	....
Mohawk	....	1.85
Red Top	1.10	....
Sandstorm	.50	.51
St. Ives	.40	....
Bullfrog District—		
Amethyst	....	.05
Bullfrog M. Co. of Nevada	.36	.40
Bullfrog National Bank	.29	.42½
Bullfrog Annex	.02	.03
China Nevada	....	....
Denver Bullfrog	1.40	....
Eclipse	.03	....
Gold Bar	1.00	....
Golden Scepter	.27	.29
Original Bullfrog	.11	.12
Steinway	.28	.29
Manhattan district—		
Manhattan Consolidated	.72	.74
Manhattan M. Co.	.07	....
Searchlight District—		
Cyrus Noble	.19	....
Eldorado Can. M. & M. Co.	.05	.05¼
New Era	.02½	.04
Nevada Searchlight	.11¼	.11¾
Quartette	....	15.00
Searchlight M. & M. Co.	1.25	....
Searchlight Parallel	.09	.10½
Searchlight West M. Co.	.12¾	....
Miscellaneous—		
Black Hill Copper	.25	....
George A. Treadwell	4.00	....
Gold Roads	....	6.25
Hack Mt. Mining Co.	6.50	....
Snowstorm	2.00	....
Tamarack Cheapeake	1.00	....

OFFICIAL SALES.

1,000 Johnnie Consolidated ..... .20
1,000 Johnnie Consolidated ..... .20
1,000 Johnnie Consolidated ..... .18
1,000 Johnnie Consolidated ..... .19½
1,000 Johnnie Consolidated ..... .19½
5,000 Johnnie Consolidated ..... .18
5,000 Johnnie Consolidated ..... .19
5,000 Nevada Searchlight ..... .10¾
1,000 Searchlight West ..... .12¾
1,000 Nevada Searchlight ..... .11¼
1,000 Nevada Searchlight ..... .11¼
5,000 Johnnie Consolidated ..... .19
5,000 Johnnie Consolidated ..... .17½
500 Searchlight Western ..... .12¾

Exchanges passing through the local clearinghouse yesterday were $1,405,559.24, practically the same figure as for the corresponding day a year ago, and an increase over two years ago of more than $600,000, or 139 per cent. For the week the bank clearings of the city ran a little over $9,500,000, one of the lowest records of the current year. They were $1,750,000 over the corresponding week a year ago and $4,300,000 over two years ago.

The New York bank statement for the week closed yesterday noon is one of the best in many months, showing reserves over the legal limit of nearly $20,000,000.

Transactions on the local Stock Exchanges yesterday indicate the following changes in prices: Associated Oil, 37 bid, an advance of ¼. 37½ asked, a decline of ¼. Mexican Petroleum, 103¾ bid, a decline of ¼. 104 asked, an advance of ¼. Republic, 1. Reed Crude, 17 bid, an advance of ¾, none offered. Rice Ranch, 44 bid, a decline of four points, none offered. Union, 210.50 bid, an advance of 2½ points, 212 asked, an advance of one point.

In bank stocks, Central, 240 bid, an advance of five points, none offered. Merchants' National, 435 bid, a decline of ten points, none offered. State Bank and Trust, 97 bid, a decline of .50, 98 asked, a decline of 1¼ points.

In miscellaneous stocks, Home Telephone common, 22 bid, an advance of one point, none offered. Riverside Home, 49.75 bid, an advance of 2½ points, 50.75 asked, a decline of .75.

In the bond list, Edison Electric first refunding bonds 102 bid, an advance of ¼, none offered. Pomona Home, offered at 85, an advance of ¼, no bids.

LOCAL PRODUCE MARKET.

There was an exceptionally good demand for all lines of produce yesterday morning, notwithstanding that orders were confined to present needs. All houses were busy up to the closing at noon, although the total of sales was not particularly large.

Receipts of eggs yesterday were 965 cases. The increased arrivals did not affect the firmness of the local egg situation in any way, for the demand for fresh locals is good, and at this season of the year there is never enough fresh offerings to fill all the local orders. This is the heat-molting season and a shortage in the receipts will be felt from now on. Higher prices are predicted for this week. It is rumored that the egg manipulators will try to raise the price of fresh ranch so they can advance the quotations of eastern storage stock.

Butter was in good, healthy demand for local consumption. Plenty of stock is obtainable at the quoted prices.

Potatoes and onions were featureless.

Receipts of fresh fruits were fairly heavy, but the market was but badly congested as it was on several days during the past week. Price changes were few. Prunus Simoni and Satsuma plums were in good supply. A few Tragedy plums from storage were offered.

The market was overstocked with peaches, and prices ranged from 75@¢ to 90. Seedless Sultana grapes were scarce. Pears arrived moderately. Watermelons were plentiful. Local cantaloupes were selling at 1.50@1.75. Blackberries were firmer at 70@. Strawberries and raspberries were in good request. Alexander apples sold at 65; White Astrakhans, 1.75@1.90.

Lettuce and cabbage were scarce. Peas were firmer at 5. Corn weakened to 35@45 per sack. Tomatoes were lower at 1.60 per box.

Young stock of poultry was plentiful. Hens were well cleaned up and in demand.

Fish was slow and dull.

The receipts of produce as reported for yesterday's exchange were as follows: Eggs, 965 cases; butter, 21,476 lbs.; cheese, local, 15,321 lbs.; potatoes, 65 sacks; onions, none; beans, 21 sacks; sweet potatoes, 1 sack.

Prices Current.

Following are the jobbing prices in the Los Angeles Produce Market:

BUTTER—Fancy creamery, 25@27½; choice creamery, 25@27½; fancy, Coast creamery, 25@27½.

EGGS—Candled, fresh California ranch, 26; fresh eastern eggs, 24; northern, case count, 17.

BUTTER—Fancy local butter, 2-lb. sq., 27½; valley creamery, 25@27½; fancy, Coast cream, 25@27½; choice Coast creamery, 45@47½; ladies' 28; cooking butter, 18.

CHEESE—Cal. Anchor, 16½; Cal. Y. A., 17½; fresh, 14@15; eastern daisies, 16@16½; Longhorns, 16@15½; N. Y. twins, 15; singles, 15½@16; large local, 16; Oregon brick cheese, 17 hand, 19½; Dom. Swiss, 20; Imp., 25; northern lb.; Limburger, 17@19; cheddars, 16.

BEANS—Pinks, No. 1, 2.40; Pinks, No. 2, 1.90; Lady Washington, No. 1, 3.00@3.25; small white, No. 1, 2.60@2.75; small white, No. 2, 2.40@2.50; black eyes, 6.50; Limas, No. 1, 5.00; Garvanzas, 4.00@6.00; German lentils, 3.50; American lentils, 9@10 lb.

DRIED FRUITS—Apples, evaporated, new, per lb., fancy, 20c, 14; fancy, 25c, 16½; apricots, "Santa Ysabel" brand, extra fancy, 25c, 16; extra choice, 16; in 1-lb. cartons, per lb. extra; citron, imported, "American Flag" brand fancy, 25-lb. boxes, 20; currants, imported "Santa Ysabel" brand, fancy, bulk, recleaned, 5½; 50 16-oz. packages, 5; 50 12-oz. packages, 5; dates, imported, Fards, fancy, 60 lb., 8; Fards, fancy, 12 lb., 2; Golden, fancy, 6; special prize in quantities; figs, new, per box, California Red Seal, 10-lb., 1.15; California Red Seal, 20-lbs., 1.25; white, choice, 10-lb. boxes, per lb., 10; black, choice, 25-lb. boxes, per lb., 6; nectarines, "Santa Ysabel" brand, per lb., fancy, ——; peaches, "Santa Ysabel" brand, per lb., fancy, unpeeled, 25c, 12½; extra, choice, unpeeled, 25c, 11½; choice, unpeeled, 10c, 11; fancy peeled, 25c, 20; in 1-lb. cartons, 2c extra; pears, "Santa Ysabel" brand, fancy, halves, 25c, 14; 1-lb 2 or 2-lb. cartons, 2c extra; peels, imported, orange or lemon, 10c, 14; plums, fancy, pitted, 25c, 10; prunes, fancy San Jose "Imperials," per lb., 80-90, 25c, 5; 60-70, 25c, 6½; 50-60, 25c, 7½; prunes, fancy San Jose "Imperials," per lb., 90-100, 20c, 5; Silver, fancy, 25c, 10; Silver, choice, 25c, 9½; in 10-lb. boxes 1c extra, 5-lb. boxes 2c extra; raisins, per box, Clusters, 4-crown, 20c, 2.40; loose Muscatels, per lb., 3-crown, 5½; 2-crown, 6; 4-crown, 6½; Seedless Sultanas, 6; Thompson's sliaches, choice, 10; Thompson's Bleached, fancy, 12; seeded, Eagle, fancy, 26-lb. per package, 6; Shastas, fancy, 42-lb., 6½; Fide fights, 7; Peerless, 8; Royal, 9; Victorias, choice, 42-lbs., 6½.

HONEY—Comb, 24 to a box; White, per comb, 12½; light amber, 12½. Extracted: 2-5-gal. cans to case, 60-lb. to can: Water white, per lb., 6½; white, per lb., 6; light amber, per lb., 5; white, 12 1-gal. cans to case, per case, 10.00; white, 12 ½-gal. to case, per case, 6.00; white 24 ½-gal. to case, 7.50; glass, 24 ½ to case, comb in, 6.00.

NUTS—New: Almonds, fancy IXL, 16; almonds, fancy paper-shell, 16; almonds, choice softshell, 15; assorted nuts, 25-lb. boxes, 15; Brazils, large, new crop, 15; filberts, large, new crop, 15; pecans, Jumbo, 16; pecans, large, 15; peanuts, eastern, "Sun," raw, 6½; roasted, 8½; Cal. "Sunshine," raw, 6½; Cal. "Sunshine," roasted, 8½; Japs, fancy, raw, 6; Japs, fancy, roasted, 8; walnuts, No. 1, softshell, 15; walnuts, No. 2, softshell, 12; cocoanuts, per dozen, 65.

FRESH FRUITS — Colorado Wineseps, 1.50; apricots, 1.35@1.50 per lug box; black figs, 10 per lb.; Prunus Simoni, 90; Burbank plums, 1.00@1.25; Tragedy plums, 1.25@1.35; Peach plums, 85@1.00; Satsuma plums, 1.25; nectarines, 1.25; Jefferson plums, 1.00; Hungarian plums, 85; green gages, 75; White Astrakhans, standard boxes, 1.75@1.85; Alexanders, 85; local cantaloupes, 1.50@1.75; watermelons, 1½ per lb.; Muscat grapes, 1.50 per crate; Seedless Sultanas, 1.50; peaches, 75@1.10; Bartlett pears, 1.50@1.75 per box.

CITRUS FRUITS — Standard lemons, 2.75; choice lemons, 3.00; fancy lemons, 3.50; bananas, 4 per lb.; Padre grapefruit, seedling, 2.25; Valencias, 3.00@3.75.

BERRIES—Strawberries, Monets, 5@7; Gardenas, 6@7; Tropicos, 6@7; Montecellos, 6@7; raspberries, 5@9; blackberries, 7@8.

ONIONS—Silverskins, 1.50; southern Yellow Danver onions, 1.60@1.90.

POTATOES—Northern Early Rose, 1.25@1.40; Early Burbanks, 1.20@1.35.

GREEN VEGETABLES — Beets, 200@250 crates, 30; parsley, 50@75 per crate; string beans, 7; wax, 7; turnips, 200@250 per crate; 1; red radishes, 10@11 doz.; cabbage, 75; fancy green onions, 25 doz.; spinach, 4; green peppers, 30@4; lettuce, 75 crate; garlic, 8@10; parsnips, 2@2.50 doz.; tomatoes, 1.00 per 1-basket crate; hothouse cucumbers, 10 per box; summer squash, 10@15; eggplant, 8@10 per lb. local green corn, 50@75 per box; carrots, 200@250 per crate; okra, 20 lb.

CHILES—Peppers: Strings, red, average 7-lb to string, 20 lb.; loose, red, per lb., 20; loose, black Mexican per lb., 20; ground Molida, per lb., 12½; chile Tepino, per lb., 2.00.

POPCORN—Rice, shelled fancy, eastern, per lb., 2½.

CORN HUSKS—Pance cut: Bales, 35-lb. average, to bale, per lb., 4; bales, 50-lb. average, uncut, per lb., ——.

POULTRY—Dealers pay for live weight for stock: Old roosters, 8; young roosters, 14; hens, per lb., 12; ducks, 10; turkeys, 17@20; geese, 10; old toms, 17; young toms, 17; hen turkeys, 17; fryers, 15; broilers, 25. Selling price, to retail trade, per lb., dressed: Live old roosters, 11; young roosters, 20; hens, 17; fryers, 25; broilers, 30; turkeys, 20; ducks, 20@25; old toms, 24; young toms, 25; hen turkeys, 25; ducks, 15 lb.; geese, 15 lb.

BEEF — Steers, per lb., 6; second, 6½; third, 5½@6; prime, 7½; heifers, 5½; veal, 10; hind quarters, 8½; fore quarters, 4; loins, of beef No. 1, 11½; loins of beef No. 2, 9½; beef tenderloins, 20; chuck ribs, square cut, 8½; plates, 3; rounds and rumps, 8½; shoulder clods, 10; beef shanks, 3; flank rumps, 7; flank steak, 11; beef trimmings, 3½; square cut chuck

GS BANKS.

% on Ordinary Savings Deposits
on Real Estate

Capital and Surplus,
$800,000.00.
Total Resources,
$10,000,000.00.

Capital and Surplus,
$700,000.00
Total Assets,
$16,000,000.00.

Wm. G. Kerckoff, Pres.
A. H. Braly, Vice-Pres.
W. D. Woolwine, V.-Pres.
Chas. H. Toll, Cashier.

ners' Stock Exchange

roven itself. Its Membership is com
d Mining Stock Brokers of large c
omoters are allowed to join this E
NDENT.
T. MINERS' STOCK EXCHANG
and does not rely on San Francis
ce. LOS ANGELES IS AND MU
TER OF THE SOUTHWEST.
MITTEE is composed of the follow
Stock Brokers:
CHAIRMAN, Mining Expert, late of Dur

Pioneer of Manhattan, Nevada.
g Expert, late of South Africa and Tonopa
Las Vegas, Nevada. Mining, Expert, late o

l Miner, Globe, Arizona.
Man, late of Leadville, Colo., and pioneer

PRESIDENT of the SOUTHWEST MINE
years' practical experience in Colorado, N

mittee the reputable Mining Companies o
ared of a square deal. Application for m
esident.
s in all the large Mining Camps. The la
Companies. Free reading room, all Mi
ladies. Public Calls daily at 11 a.m., and
nt of increasing business an afternoon
nd, at 2:30 p.m.
ARE DEAL TO BOTH THE MINER A
INVESTOR.
d 114a South Broadway. Phone 714.

20%
estment
a Preferred Stock of the Beacon Shoe C
e 40 per cent of Common Stock. Only
alization of $200,000.00.
r call on
R. HARRIS
Los Angel

THIS IS FOR THE
YOUNG PEOP
e people that are to comprise our popula
r years.
Even if you only have a small income,
uld make up your mind to save just a
ery so often you would be both surprised a
hted with the way it would grow.
Just start an account with one dollar, th
ll have an incentive to save.
% ON ORDINARY SAVINGS ACCTS. 4% ON TIME DEPOSITS
ALIFORNIA SAVINGS BAN
LDG., S. E. COR. FOURTH AND SPRING

ROLLINS & SONS
Building San Francisco,
MENT SECURITIES
and Public Service Corporation Bonds.
Application. Correspondence Invited.
DENVER CHICA

ave You Investigate
e of our 20-DAY CERTIFICATES as an in
re of equal value to the investor and the
3 PER CENT., and the money within 30-da
COME IN—WELL SHOW YOU.
VINGS BANK 152 N SPRIN
CORNER C

Fred Do
BROKER
304-306 South Broa
MEMBER
N. Y. Stock Exch
N. Y. Cotton Exch
Chicago Board of
CORRESPONDENTS
Dick Bros. & Co. New York
The Only Private Wire on
Reference American Nation

Marconi Certifi
$7.00 EACH
Small monthly payments accep
write for prospectus and
OWENS & CO.
329-327 Laughlin Bu

Joseph Ball Co
All Stocks and B
Bought and Sol
Members Los Angeles
Ground Floor Homer Laugh
Home Ex. 856 Sunset

SHIPPING.

SAN PEDRO, LOS ANGELES.

ARRIVED—SATURDAY, JULY 28.

...ow no arrivals at this port today.

SAILED—SATURDAY, JULY 28.

...William H. Smith, Capt. Hansen, ...k in ballast.

...James H. Bruce, Capt. Swanson, ... in ballast.

IN PORT—SATURDAY, JULY 28.

...El Aguador, S. P. wharf.
...Lisabeth, S. P. wharf.
...Cabrillo, Banning wharf.
...Portland, Salt Lake wharf.
...Willard, E. K. Wood wharf.
...Meteor, S. P. L. Co. wharf.
...H. D. Bendixen, Kerckhoff-Cuzner ...

...Eldorado, E. K. Wood wharf.
...Endeavor, at Salt Lake wharf.
...Alvena, S. P. L. Co. wharf.
...Eric, Crescent wharf.
...Wawona, E. K. Wood wharf.
...Borealis, Consolidated wharf.

TO LEAVE—SUNDAY, JULY 29.

...Meteor, Capt. Hapner, for Tacoma.

DUE AT THIS PORT.

...Charles F. Crocker, from Everett.
...J. M. Griffith, from Port Had...

...C. S. Holmes, from Olympia.
...G. W. Watson, from Aberdeen.
...Wanderer, from Bellingham.
...Little Prism, from Bandon.
...Salem, from Olympia.
...Ladies, from Aberdeen.
...Okanogan from Port Gamble.

...passenger steamer Cabrille makes daily ...Santa Catalina Island and return.

PORT OF "MOSQUITO" FLEET.

ARRIVED—SATURDAY, JULY 28.

...Fashion, Orient and Nellie, from ... with passengers.
...Alpha, Capt. Young, with sardines ...Fish Company.
...Columbia, Borden, and Victoria ...for local wholesalers.

SAILED.

...Fashion, Orient, San Diego and ...Long Beach with passengers.
...Alpha, Capt. Young, for fishing ...

...sailboats for fishing banks, and re... sail for local wholesalers.

TIME TABLE FOR SAN PEDRO.

	High.	Low.
July 29.....	3:34 a.m.	8:53 a.m.
" 30.....	3:49 p.m.	10:55 p.m.
	5:20 a.m.	10:10 a.m.
" 31.....	4:58 p.m.	
	6:28 a.m.	6:09 a.m.
Aug. 1.....	7:28 a.m.	1:04 a.m.
	8:48 p.m.	12:21 p.m.
" 2.....	8:25 a.m.	1:55 a.m.
	7:36 p.m.	1:13 p.m.
" 3.....	9:09 a.m.	2:32 a.m.
	8:22 p.m.	2:01 p.m.
" 4.....	9:49 a.m.	3:12 a.m.
	9:04 p.m.	2:47 p.m.
" 5.....	10:35 a.m.	3:51 a.m.
	9:48 p.m.	3:27 p.m.

PORT ITEMS.

...Clear at 5 p.m.; wind south... 12 miles.
...Williams H. Smith and James ...finished discharging their lumber ...sailed today in ballast to reload, ...for Ballard and the latter for Ta...

...Berrickson has relieved Charles El... master of the steamer Brunswick.
...E. Barrius of the schooner Espada ...from the branch hydrographic of... Francisco that on July 22, 1906, at ... when in lat. 40:23:30 north, long. ... about eighty-five miles, W. by ... Cape Mendocino, he experienced ...arthquake shock. At 9:30 a.m. the ...o experienced a severe shock, last... seconds, and felt as though the ...e grinding over rocks. Weather at ...was clear and the wind light north... very smooth; barometer, 30.04.

PORT LOS ANGELES.

...RIVED—SATURDAY, JULY 28.

...ils.

...ILED—SATURDAY, JULY 28.

...rnes.

...SELS IN PORT SATURDAY.

...Ville de Mulhouse, Capt. Bony.

...Mary Winkelman, from Olympia.
...Master, from Fort Bragg.

...S FROM FOREIGN PORTS.

...Lucipara, Capt. Witt, 84 days ...

...Loraine, Capt. Williams, 76 days ...

...Glenalvon, Capt. Henderson, 66 ...wcastle.
...Helene Blum, Capt. Gueinais, ...Melbourne.
...Nederland, 36 days out from ...twerp.

ESTATE RECORD.

NT TRANSFERS.

...SATURDAY, JULY 28, 1906.

...Hall trt, $10.
...to S C Reading, lot 4, blk ... Electric trt, $900.
...to H O Fardned, lots 29 and ...Hills St Villa trt, $300.
...to W F Simpson, lot 24, blk ... Villa trt, $10.
...to M J Duvall, lots 37, 38 and ...Compton ave trt, $10.
...to C Kopp, lot 20, blk O, ...Hamilton's sub of Vernon Park, ...
...Unit of L A to A Veasey, lot 23, ...Central Ave trt, $10.
...to H Lindley, lots 7, 8 and ...Butterfield's resub of lots 1, 2, ...Inglewood, $10.
...to M A Burgher, lots 22 and ...Broadacres, $10.
...to E Gilson, lot 16, blk 90, Long ...
...to W D Hill, lot 7, Strong & ...Central Ave trt, $10.
...to A F Christiansen, lots 44 ...trt, $10.
...to M E Carroll, lot 25, East ...
...to G W Alexander, lot 21, ...Park Terrace trt, $10.
...lots 102 and 103, Walnut ...
...to A McCracken, lot 102, Walnut ...
...to T G & T Co, lot com at ...W line of Vineyard of Kohler ...the N line of 7th st th ...of Kohler & Frohling Vin N ...ft., etc. $10.
...to F W Holt, lot 3, blk M ...Ballona trt, $10.
...to F Burlingame, lot 69, ...Park, $10.
...to A H Shipman, part lot 19, ...Terrace trt, $10.
...to F Deering, lot 23, blk G, Work... lot, $10.
...to A W Fisher, part sec 12 ...W, $10.
...to L Peed, part lots 1 and 2, blk ...Martin's sub, $10.
...to W H Von Buchegg, lot 51, ...Levy's Orange Place, $10.
...to A B G Hedderly, lot 18, ...Orange Place, $10.
...to M H Wilson, lots 2 and 3, ...Beach Hgts., $500.
...to O H Albers, lot 43 of Wiessen... $25.
...to J H Bensinger, lot 18, Broad ...
...to H Kung, lot 8, block 1, Malt... subdivision of part of lot 1, ...$5.
...to C B Scoville, lots 26 and ...subdivision of part of Division ...Park tract, $10.
...to J McCracken, lot 24, Gilbert ...tract, being N of Oregon ...
...to L Phelps, lot 6, block 9, Kin... tract, $10.
...Bank and Trust Co to E G ...lots 11 and 22, W Adams Street ...
...to E L Dilberger, lot 13, block ...Street's resubdivision of blocks A, ...Street tract, $10.
...to J S Ridgeway, part lot 15, ...Heights, $10.
...to J E Herbst, part lot 22, ...tract, $10.
...to Ambrosini, part lot 76, ...of part of Rancho San Ra...
...to F C Osburn, part lots 11 ...lot 12, block 6, Golden Bay ...
...to P A Ford, lots 50 to 54 ...lot 55, Mills tract, $10.
...to El Park, lot 27, block 2, ...Homestead tract, $10.
...to F E Botts, part of sec 25, ...
...to F B Schanck, lot 82, Gates ...
...to F B Madsen, part lot 5, block ...$1.
...to F B Madsen, part lot 6, block ...
...to T M Lacy, lots 12 and 13, ...Col tract, $10.
...to M A Bishop, lot 3, block H, ...$5.
...to F R Strong, lot 9, block N, ...
...to C Carey, part lot 43, block ...subdivision of Sisters of Charity ...
...to W P Poor, lot 4, Myers ...Park Terrace, $10.
...to D Wallace, lot 14, block C, ...Rosamond tract, $10.
...to Hiscock, part lot 14, ...tract, $10.
...to M Sprague, part of lot 8, ...of certain lots in Higa... tract, $250.
...to E B Cummings, lot 10, ...Heights tract, $250.
...to L Crowley, lot 25, block ...Villa tract, $10.
...to G M Wallace, lot 7, W P ...tract, $10.
...Co to F G Farewell, ...Villa tract, $10.
...to C W Dearden, ...Realty Co to W Dearden, ...tract, $10.
...to G B Gordon to R B Williamson, lot 10, M L Wicks subdivision of Kiefer tract, $10.
...W H Allen, Jr, to S A Simmons, lot 23, Westacres, $10.
...J R Greer, Jr, to S A Simmons, part of lot 24, Westacres, $10.
...S A Simmons to W H Allen, Jr, lot 22 and part lot 24, same, $10.
...N McCartney to R Hartley, lot 72, McCartneys Main street tract, $10.
...C Stempel to G Gianquinto, lot 5, Sanborn tract, $10.
...G Gianquinto to E I Anamson, lots 4 and 5, Sanborn tract, $10.
...C E Payne to W R Hall, lots 1, 2, 3 and 4, block 3, Griffiths subdivision of Southern Slope of Rancho Los Feliz, $10.
...H D Yett to A S Wellborn, part lot 3, block 20, Long Beach, $10.
...K Tunks to C D Callis, lot 2, block 3, Brooklyn Heights Ganahl tract, $10.
...H H Markham to C Vallee, lots 13, 14, 15, 20 and part lot 29, block 119, East San Gabriel, $10.
...W L Cuthbert to W M Talbert, part lots 13 and 14, block 65, Long Beach, $10.
...J W Imler to L Fishel, lot 4, J W Imler replat, $10.
...Union Title and Trust Co of Los Angeles to B L Osmer, lots 25 and 26, block 8, Seaside Park Plat No 2, $10.
...E E S Lane to F J Lothrop, part lot 2, block J, Phillips addition to Pomona, $1760.
...E M Soper Ammon to F J Lothrop, undivided 3-9 interest in part lot 2, block J, Phillips addition to Pomona, $540.
...Merchants Trust Co to A Gless, lots 5 and 9, Club House Place tract, $10.
...B L Bear to S J Morrison, lot beginning at point on south line of Pico street (as said line now exists) 50 feet east of east line of Hoover street, thence south parallel with east line of Hoover street, 85.70 feet, thence west, etc, $10.
...Title Guarantee and Trust Co to W Holt, lot 23, block 13, South Woodlawn, $10.
...Title Guarantee and Trust Co to W Holt, lot 3, block 14, South Woodlawn, $10.
...L C Kruger to P Marty, part lots 21 and 22, resubdivision of Monterey tract, $1750.
...J F Sullivan to C R Hellman, lot 12, block 1 of Winton & McLeod's Figueroa street tract, $10.
...E R Dobson to M Barry, lot 15 of resubdivision of Monterey tract, $10.
...J Rubin to H Cohen, lots 115 and part lot 114, Clark & Bryans Lone Star tract, $10.
...H C Minter to A Schilling, part of lot 4, block 9, Long Beach Harbor View tract, $10.
...J H Bishop to Alhambra Land and Investment Co, lot 1, block 58, of map No 2 of Ranchos; portion of section 10 and 15, 1 south, 12 west, $70,000.
...C A Banks to C Johnson, part lot 5 and all lot 6 Sophie E Johnstons tract, $10.
...E C Johnson to W Spaulding, part lot 5 and all lot 6, same, $10.
...W Spaulding to K E Christie, part lot 5 and all lot 6, same, $10.
...A Good to J Falkinburg, part lot 2 blk R resub of portions of Alamitos tract and Alamitos Beach townsite, $10.
...T E Brett to C Simmons, lot 3 blk C Menlo Park sub No 1, $10.
...Mutual Trust Co to A S Ewart, lot 14 blk 139 Alamitos Beach townsite, $10.
...L H Shie to A S Ewart, lots 5 and 7 B M Blythes sub of blk 4 Long Beach, $10.
...C Erickson to G A Miller, part lot 7 blk 22 Garvanza add No 1, $10.
...Oakdale Cem Co to E J Edwards, part lot C blk 23 Sec F Oakdale Cem, $2.
...H C Jansen to E Fonnell, lot 15 Westmore Park tract, $10.
...Conservative Realty Co to S A Renner, lots E and 26 blk A Buckhard Home tract, $10.
...G Norton to M F Bitz, part lots 32 and 34 blk 8 South Woodlawn, $10.
...L Allen to D F Garvey, lot 24 Allen tract Sunnyside, $10.
...Mutual Trust Co to M S Bradbury, lot 8 blk 54, Alamitos Beach townsite, $10.
...C Thornton to J R Townsend, lot 12 blk B Woods sub of SE part of lot 12 and lots 25 to 31 Palmter & Ball tract, $10.
...S E Meader to E Shaw, lot 5 of sub of blk 34 Long Beach, $10.
...J H Knock to trustees of 1st Methodist Episcopal Church of Long Beach, lot 25 and part lot 28 blk 53 Long Beach, $10.
...F L Forrester to N L Green, lots 207 and 208 Mar Vista tract, $10.
...G L Junod to D Lauricella, lots 8 9 and 10 Junod tract, $1.
...J Marks to R Newton, lot 8, block 8, Harbor View tract, $1.
...H M Roberts to J Reis, lot 25, Coughran tract, $10.
...A G De Coudres to D L Stinson, lot 12, Long Beach Villa tract, being a sub of 8½ of 21½ of Farm lot 161, American Colony tract, $10.
...C G Flanders to N F Conkle, lot 9, block 1, Knoll Park, $10.
...S E Black to C B Adams, part lot 4, block D, Monroes Add to Monrovia, $1.
...M D Painter to J B Rinehart, lot 23, La Pinteresca tract, $10.
...F C Chapman to I B Goldberg, lot 8, Marlborough tract, $10.
...I B Goldberg to F C Chapman, part lots 32 and 33, block B, A J Painters sub of N. portion of block P, sub of lands of J H Painter and T P Ball, $10.
...Hermosa Beach L & W Co to J Armstrong, lot 27, block 16, Hermosa Beach, $10.
...J A Cederlind to A B Gillett, lot 21, block 41, Electric R R Hotel Ass'n tract, $10.
...J N Crane to H. H. Kinney, lots 431, 432 to 454, town of San Dimas, $10.
...W F Boggs to G E Boggs, lots 1 and 2, Mira Mar tract, 4st 5, Boggs tract, $10.
...Union T & T Co of Los Angeles to F M Caldwell, lot 22, 24 and 26, block 7, Panorama tract, $345.
...F M Caldwell to N Baker, lots 24 and 26, block 7, same tract, $10.
...B Williams to A L Davis, lots 62 and 104, Salt Lake Depot tract, $10.
...H L Moss to J J Schock, lot 3, block 9, O W Childs tract, $10.
...A R Fraser, G M Jones and H R Gage to Elizabeth Bauer, lot 11, block C, Ocean Strand tract, $757.
...I B Sawyer to S M Sawyer, part lot 32, Gardena tract in Ro San Pedro, $2.
...J Griffith to W W Christensen, lot 2, block 5, Pecks sub of blocks 6, 7, 8 and 9, Carolina tract in San Pedro, $10.
...State Bank of San Pedro to W W Christensen, lots 15 and 16, block 3, Central Home Place, $10.
...R L Weber to A C Grimshaw, part lot 29, block B, W L A, $10.
...M A O Hurd to Richard Cruise, lot 2, Poindexter tract, $10.
...K M Owens to D H Weaver, lots 7 to 12 inc, block 7, lots 1 to 12 inc, block 10, Le Mar's add to Alosta, $10.
...D M Cate to F L Courtright, part lot 1, block 152, Long Beach, $10.
...R H Blatt to M J Rich, lot 5, Probst & Hartis tract, $10.
...M H French to G Withall, lot 6, block 137, resub of portions of Alamitos tract and Alamitos Beach townsite, $10.
...P Bird to J W Bland, portion of lot 19, block B, Knoll Park, $10.
...A Tichenor to E Kennedy, part lots 1 and 2, block H, Knoll Park, $10.
...Alamitos Land Co to N P M Loud, lot 17 and part lot 16, block 45, resub of part of Alamitos Beach townsite, $10.
...E F White to R G Preshaw, lot 7, block A, La Vista Grande tract, $10.
...J W Bland to E J Valentine, lots 2 and 3, block B, Stanwood & Nash sug of Farm lot 182, American Col tract, $10.
...M R Buceland to P E Strong, part lots 1,3,5,7,9, 11, block 122, Long Beach, $10.
...M B Vawter to M A Pearson, part lot 5, block D, resub of portions of Alamitos tract and Alamitos Beach townsite, $10.
...M A Pearson to A D Vawter, part lots 17, 18, 19 and 20, block 69, Long Beach, $10.
...C M Stimson to W M Humphreys, lots 10 to 13 inc, Fletcher tract, $1200.
...T & T Co to G B Hill, lot 2, block 16, Alamitos Bay tract, $10.
...Same to same, lot 5, block 1, same tract, $10.

BOMBS AGAINST RUSSIA.

Prof. Kovalevsky Declares This Is the Only Weapon Since the Douma Is Dissolved.

[BY THE ASSOCIATED PRESS—P.M.]

ST. PETERSBURG, July 28.—Prof. Kovalevsky, who returned today from London, where he has been attending the session of the Inter-Parliamentary Union, says:

"The dissolution of Parliament was the cause for rejoicing in extreme revolutionary circles, which boycotted Parliament as the only means to block the road to republicanism, and weaken the position of the moderate and constitutional parties. The present wide persecution of the press again will tend to bring forth arguments in favor of bomb-throwing as the only means of carrying on the fight.

"The government is not likely to reconvoke Parliament of its own accord. Those opposed to the adoption of revolutionary means, and yet not in favor of reaction, will be obliged to leave the political arena for a long time to come."

THE STORY OF MONTANA.

C. P. Connolly, a Montana lawyer of known ability as a literary man, has taken up "The Story of Montana" for McClure's, the first installment appearing in the August number. In a series of articles that will extend over a dozen numbers of the magazine, Mr. Connolly will tell the history of the great Rocky Mountain State that has turned out millionaires by the score, and that has given to the United States one of its most astonishing and fascinating political chapters. The story is in a large part the history of a struggle between two big men—the late Marcus Daly and Senator William A. Clark. Mr. Connolly was in the thick of that gigantic struggle at all its stages, and he has the memory and the ability to chronicle its events graphically and truthfully. "The Story of Montana" is likely to create a sensation.

Winslow Walton in action yesterday at the Country Club—Just after the drive.

BULL CAPTURES SWEEPSTAKES.

GOLF PLAY AT COUNTRY CLUB IS SPIRITED.

Winners' Score Better Than Bogey. Supper and Dancing Follows the Regular Saturday Afternoon Play. Many Participants Fail to Turn in Score Cards.

Joseph Bull surprised his friends yesterday in the regular Saturday afternoon 36-hole sweepstakes golf play at the Los Angeles Country Club by winning the event and making the low score of 71, which is better than bogey. Bull's usual score is about 90, and he celebrated the event by treating the entire assemblage of players.

In the evening a supper was given at the club in which about twenty-seven persons participated, after which dancing was indulged in.

Those attending this function were: Judge and Mrs. Charles Monroe, Mr. and Mrs. F. S. Hicks, Mr. and Mrs. J. D. Foster, Mr. and Mrs. A. C. Jones, Mr. and Mrs. W. A. Barker, Mr. and Mrs. Godfrey Holterhoff, Dr. and Mrs. Guy Cochran, Mr. and Mrs. H. D. Lombard, Mr. and Mrs. William M. Garland, Mr. and Mrs. S. P. Hunt, Mr. and Mrs. Frank Griffith, Mrs. J. J. Meyler, Y. L. Mott, William Butler, Gurney Newlin.

A large number of the players failed to turn in scores and the results are as follows:

Player.	Gross.	Handicap.	Net.
Joseph Ball	79	8	71
R. B. McKinney	93	20	73
E. O. Robinson	90	8	82
F. A. Hines	96	10	86
C. B. Jones	85	14	71
J. S. Hinton	95	12	83
Frank Griffith	86	8	78
W. W. Butler	78	3	75
John J. Akin	116	24	92
M. B. Walton	81	4	77
F. H. Edwards	89	0	89

Those failing to turn in scores were: S. P. Hunt, Albert Crutcher, J. M. Gwinn, J. O. Cobb, W. A. Barker, W. H. Spinks, S. G. Wilson, Henry Newton, L. C. Easton, John G. Mossin, C. H. McFarland, George Steckel, George B. Ellis, A. H. Conger, Godfrey Holterhoff, George J. Denis, A. E. Braze, F. J. Belcher, J. W. Long and H. Eichelberger.

LOS ANGELES EASY WINNER.

SAN FRANCISCO GOOSE-EGGED.

[BY THE ASSOCIATED PRESS—P.M.]

OAKLAND, July 28.—Randolph aided materially in shutting out the San Francisco team today. He was very puzzling throughout the game. In the eighth Hitt gave way to O'Brien, and in that inning the southerners doubled their score. Not a fielding error was made on either side. Score:

SAN FRANCISCO.

	A.B.	R.	B.H.	S.B.	P.O.	A.	E.
Spencer, cf	3	0	1	0	2	0	0
Wheeler, ss	4	0	2	1	2	4	0
Mohler, 2b	3	0	0	1	4	2	0
Hilsebrand, lf	3	0	0	0	0	0	0
Williams, 1b	4	0	1	0	12	0	0
Irwin, 3b	4	0	0	0	0	4	0
Sears, rf	3	0	0	0	0	1	0
Wilson, c	3	0	2	0	2	1	0
Hitt, p	3	0	2	0	0	4	0
O'Brien, p	1	0	0	0	0	1	0
Robinson, c	1	0	0	0	0	0	0
Totals	31	0	8	2	27	17	0

LOS ANGELES.

	A.B.	R.	B.H.	S.B.	P.O.	A.	E.
Bernard, cf	4	0	1	0	1	0	0
Gochnauer, ss	3	0	0	0	1	7	0
Cravath, rf	2	1	2	1	2	0	0
Dillon, 1b	4	2	2	3	12	0	0
Hogan, 2b	4	1	0	0	6	3	0
Ellis, lf	3	1	1	0	2	0	0
McClellan, 3b	3	1	0	0	2	2	0
Mangerina, c	4	0	1	0	6	0	0
Randolph, p	3	0	1	0	0	2	0
Totals	33	6	9	4	27	16	0

SCORE BY INNINGS.

	1	2	3	4	5	6	7	8	9	
Los Angeles	0	1	0	2	0	0	3	0	0	6
Base hits	0	2	1	4	0	0	1	2	1	9
San Francisco	1	0	0	0	0	0	0	0	0	1
Base hits	1	0	2	1	0	0	1	0	0	6

SUMMARY.

Hits—Off Hitt, 8; off O'Brien, 1.
Two-base hit—Wheeler.
Sacrifice hits—Hilsebrand, Spencer, Ellis.
First base on called balls—Off Hitt, 6; off Randolph, 2.
Struck out—By Hitt, 2; by Randolph, 4.
Hit by pitched ball—Cravath, by O'Brien.
Double play—Irwin to Mohler.
Passed ball—Mangerina.
Time of game—1h. 50m.
Umpire—Perrine.

HEAVY VOTE IN TEXAS.

Four Contestants for Governor Show Almost Equal Strength in Democratic Primaries.

[BY THE ASSOCIATED PRESS—P.M.]

AUSTIN (Tex.) July 28.—The Democratic primaries were held throughout Texas today and a large vote was polled, estimated at close to 357,000 throughout the State. For Governor there are four contestants, C. M. Bell, M. M. Brooks, O. F. Colquitt and T. M. Campbell. Returns received up to 8:30 p.m., indicate that the contest will be close and it is not believed any of the candidates will receive a sufficient number of votes to nominate and the contest will be fought over in convention.

ROOT GREETED CORDIALLY.

Reception Is Tendered the Secretary in Rio Janeiro at the Abrantes Palace.

[BY THE ASSOCIATED PRESS—P.M.]

RIO DE JANEIRO, July 28.—A reception was held by Secretary of State Root in the Abrantes Palace. There was a crush of members of the American colony, Brazilian diplomats and leaders of Brazilian society. Mr. Root, in replying to the speech of welcome by a delegation from Parliament, said:

"You speak of me as the interpreter of a policy. My visit here is for the interpretation of the policy of my country. That is why I am here."

After the speeches the party retired to the pavilion in the palace grounds where the reception became most informal.

There was no session of the Pan-American Congress today. The members of the Congress attended the reception and had tea in the pavilion.

TWO DIE IN STORM.

Lightning Strikes Driver at Funeral in Cleveland, Another Killed in Runaway.

[BY THE ASSOCIATED PRESS—P.M.]

CLEVELAND, July 29.—During a severe rain and electrical storm which swept over the city this afternoon two were killed.

While the funeral of Mrs. J. C. Crump was in progress a bolt of lightning struck John Cylisky, a driver, killing him. His horse was also killed and a panic was created among the mourners.

In another part of the city, Frank Munn, also a driver, was killed by his team, which was frightened by the storm and ran over him.

MINISTRY IS NAMED.

San Salvador Crisis Is Ended With the Appointment of Cabinet Officers.

[BY THE ASSOCIATED PRESS—P.M.]

SAN SALVADOR, July 28.—The San Salvadorean crisis ended with the formation of a new ministry, the makeup of which is as follows: Minister of Foreign Relations and Justice, Dr. Manuel Delgado; Minister of Government, Public Instruction and Public Works, Pio Romero; Minister of Finance, Manuel Lopez Mencia; Minister of War and Navy, Fernando Figueroa. Dr. Delgado was one of Salvador's delegates to the Pan-American Congress at Rio de Janeiro. He was recalled to Salvador during this week.

DARING TRAIN ROBBERIES.

WARSAW, July 28. Two daring train robberies were committed in Russian-Poland today, one of them resulting in a considerable loss of life.

A train from the frontier station Herby, bound for Czentochowa, was carrying money received from the custom-house to the branch imperial bank, under the protection of several guards. Gen. Zukat, chief of the frontier guards; Gen. Weltering and Capt. Laguma were passengers.

Fifteen persons boarded the train at a way station. They evidently had been waiting for it, and made an attack on the guardsmen, who were reinforced by the officers named.

A regular skirmish followed, in which the two generals, two officials, five soldiers and one robber were killed and Col. Brezezicki and one robber wounded. The wounded and dead were taken to Czenstochowa.

The robbers escaped, taking $8000 and the arms of those who had attempted to defend the train against the robbers.

SECOND ROBBERY.

The second robbery was committed tonight on the Warsaw-Vienna Railway six miles from Warsaw. While the train was under way, unknown persons pulled the danger signal, causing it to stop.

The robbers, who were aboard, jumped out and seized the locomotive and detached the mail car from the train and ran it down the line. They secured $37,500 of government money.

The robbers evidently were fully informed that the train had the money on board. They carried red flags and are supposed to be members of the Polish Socialist party. The train was without guard, and hence there was no fighting and no casualties.

Efforts to capture the robbers failed. The robber who lies wounded at Czenstochowa is in a serious condition. He refuses to give any information whatsoever concerning his accomplices.

Public disorder is growing daily throughout Russian-Poland.

Today a panic occurred in a public park here. Many shots were fired and one person was killed and four wounded. It is believed to have been an attempt by revolutionary agents to cause a panic.

POSSE HUNTS DESERTER.

Alleged Murderer of the Marshal of Richland, Mo., Takes Refuge in Mountains.

[BY THE ASSOCIATED PRESS—P.M.]

ST. LOUIS, July 28.—A posse of men armed with shotguns today surrounded a clump of woods in the Ozark Mountains near Richland, Mo., endeavoring to capture James Princhett, deserter from Jefferson Barracks, who is charged with having shot and killed William Manes, the town marshal of Richland, when Manes tried to arrest him for deserting from the army.

It is said that two friends, Everett and A. B. Oliver, have secreted Princhett and are holding him to prevent mob violence. They telephoned today that they are willing to deliver the fugitive to the proper authorities providing he is assured of safety from mob violence and a reward of $500, offered by the father of Manes, is immediately paid to him.

INSURANCE AGENTS HIT.

SAN FRANCISCO, July 28.—The Board of Fire Underwriters of the Pacific Coast has amended its rules so as to do away with city agents and solicitors and hereafter all business of the companies connected with the board is to be done directly or through regularly enrolled brokers. The purpose of this change is to reduce the expenses of the companies.

The War Department has received the report of Maj.-Gen. A. W. Greely, commanding the Pacific Division, regarding the services of the United States army during the earthquake and fire in San Francisco. Gen. Funston says: "Without exception the officers of the division and department staffs performed their duties conscientiously and so energetically that it is difficult to make distinctions in bestowing praise upon them. I feel, however, that special mention should be made of the proficiency and ability shown by Capt. L. D. Wildman, Signal Corps, Chief Signal Officer, in establishing and maintaining telegraph and telephone communications under the almost impossible conditions existing during the conflagration."

Your Dollars
will be willing workers if you place them here. 4 per cent. on Term Deposits. 3 per cent. on Ordinary Accounts.
Safety deposit boxes $2 per year. No interest on commercial accounts. Courtesy and promptness.
State Bank and Trust Co.
Bryson Block, N. W. Cor. Second and Spring Sts.

Geo. P. Taylor
Tailor and Haberdasher
Carefully Tailored White Suits
These cool, comfortable white serge and flannel suits are very stylish and quite popular at this season.
We show some splendid fabrics and are prepared to turn out garments that will please the most exacting man.
No. 525 S. Broadway
New Taylor Bldg.
Merchant Tailoring Dept., Second Floor

Have Your Children Savings Accounts?
THE OCCIDENTAL
Trust and Savings Bank
PAYS
3 per cent. on ordinary accounts.
4 per cent. on term deposits.
4½ per cent. on coupon certificate of deposit.
N. W. Corner First and Broadway

Jewelry
during a summer vacation is specially liable to burglars and fire if left stocked with your ordinary Safe is to duplicate your stock and other valuables in our Burglar & Fire proof Vaults, insurance 50% less per year. Rentals taken care of by Monthly a year. The Safe Deposit Southern California
Security Building
Surplus & Profits $1,000,000

Clearinghouse Banks.

NAME	OFFICERS	
State Bank and Trust Company, N.W. Cor. Second and Spring.	JOHN R. MATHEWS, Pres. A. C. HARPER, Cashier.	Capital.....$ Surplus and profits $60,000
First National Bank, S.E. Cor. Second and Spring.	J. M. ELLIOTT, Pres. W.T.S. HAMMOND, Cash'r.	Capital....$1,250,000.00 Surplus 250,000.00 Undivided Profits.. 1,187,747.01
The National Bank of Commerce, in Los Angeles N.E. Cor. Sixth and Spring Sts.	F. M. DOUGLASS, Pres. CHAS. EWING, Cashier.	Capital....$200,000 Surplus....$ 20,000
Citizens' National Bank, N.E. Cor. Third and Spring.	R. J. WATERS, Pres. A. J. WATERS, Cashier.	Capital....$200,000 Surplus and profits $150,000
Broadway Bank & Trust Company, 203-10 S. Broadway, Bradbury Bldg.	WARREN GILLELEN, Pres. R. W. KENNY, Cashier.	Capital....$250,000 Surplus and undivided profits $150,000
Central Bank, N.E. Cor. Fourth and Broadway.	WILLIAM MEAD, Pres. W. C. DURGIN, Cashier.	Capital....$100,000 Surplus and profits $100,000
Commercial National Bank, of Los Angeles, 423 S. Spring St.	W. A. BONYNGE, Pres. C. N. FLINT, Cashier.	Capital....$200,000 Surplus and undivided profits $50,000
Farmers and Merchants Nati. Bank, Cor. Fourth and Main Sts.	J. W. HELLMAN, Pres. CHAS. SEYLER, Cashier.	Capital....$1,500,000 Surplus and profits $1,400,000
Merchants' National Bank, N.E. Cor. Second and Main.	HERMAN W. HELLMAN, Pres. W. H. HOLLIDAY, Cashier.	Capital....$200,000 Surplus..$350,000
American National Bank, S.W. Cor. Second and Broadway.	W. F. BOTSFORD, Pres. T. W. PHELPS, Cashier	Capital...$1,000,000 Surplus and profits $110,000
National Bank of California, N.E. Cor. Second and Spring.	JOHN M.C. MARBLE, Pres. J. E. FISHBURN, Cashier.	Capital.....$200,000 Surplus and profits $200,000

4% INTEREST PAID ON SAVINGS DEPOSITS CONSOLIDATED BANK 124 SOUTH BROADWAY CHAMBER OF COMMERCE BLDG. GET A BANK ACCOUNT ONE DOLLAR WILL OPEN AN ACCOUNT NO TROUBLE TO ANSWER QUESTIONS

Mercantile Trust and Savings Bank . . .
Secure Interest on Your Bank Account
MONEY TO LOAN ON APPROVED REAL ESTATE
J. A. Graves ..... Prest
W. Jarvis Barlow ..... V. P.
H. F. Stewart ..... V. P.
Philip Kitchin ..... Cashier
540 SO. BROADWAY Phones—Sunset Main 6315, Home 6815

The Provident Mutual Building & Loan Association
Money to Loan on Improved Property or for Building
DIRECTORS:
L. W. BLINN, L. J. CHRISTOPHER, F. BONFILIO,
DR. WM. BABCOCK, H. W. HELLMAN, E. A. WILSON,
NILES PEASE, J. M. HUNTER, Secretary.
135 SOUTH BROADWAY, LOS ANGELES, CALIFORNIA

The American Savings Bank
Southwest Corner Second and Bro

THE CITY IN BRIEF

BREVITIES.

The Ville de Paris is ably represented at the "court of fashions" in New York city by the following corps of buyers and managers: Mr. R. E. Barry, buyer of silks and dress goods; Mr. M. A. Milbach, buyer of dress trimmings, leather goods, etc.; Mr. E. W. Collins, buyer of lingerie, corsets and waists, and Mr. George Fusenot, general buyer for various departments. Miss E. Lucas, buyer and manager of the Ville millinery salon, with Miss Edna House, head designer, are en route to New York city, in quest of exclusive ideas in artistic headwear that will add luster to the already enviable position held by this popular department. Mrs. A. W. Morris, buyer of suits and outer garments, will leave August 7 for New York city. The buyer of oriental rugs and draperies, Mr. Will J. Rudesill, has just returned from an extended business trip.

The Electrolian Organ Co. of Hoboken, N. J., builders of high-class church, concert and chamber pipe organs, successors of the Murray M. Harris Organ Co., and the Los Angeles Art Organ Co., have the exclusive right to use the Fleming patents and system of organ building. This system has been used in all organs built by these companies for the past five years, including the Stanford Memorial organ, Palo Alto, Cal.; Christ Church organ, Los Angeles, Cal.; Sherith Israel, San Francisco; Auditorium, Venice, Cal.; and the largest organ in the world, exhibited at St. Louis.

The wonder of the age! The latest and newest French method of removing wrinkles, smallpox pittings, scars and all facial blemishes. Come and spend your vacation with us and we will guarantee to make you look and feel as you would like to be, without mar or blemish. It will enable you to assume the burdens of life with fuller confidence and more vigor. Summer rates. Twenty years' experience. Prof. and Madame Steele, New York Institute of Dermatology, 829 South Hope street, Los Angeles, Cal.

City Steam Carpet Cleaning Works are prepared, in every way, to do the best work in this city. Have latest improved machinery and invite our customers and public to inspect our clean up-to-date factory. We will store your carpets for the summer months, or any period of time, keeping them free from all dust and moth. We make over and thoroughly renovate hair and floss mattresses. We have the recommendation from every large carpet house. Office 507 S. Flower. Phones M. 427. John Bloeser.

The Powell Sanatorium Company (successor to the Powell Sanatorium) is now located in the Delta building, 426 South Spring street, rooms 601, 2, 3, 4, 5. The facilities for treating diseases of the kidneys, stomach, throat, heart, have been materially increased assuring a corresponding increase in the percentage of cures heretofore made, surprisingly great as th's percentage has been. Dr. Thomas Powell is medical director, as before.

S. Lippman, who was tailoring with MacGinniss and D. R. Jones, 421 South Broadway, has opened an establishment under the name of the Utopia Ladies' Tailoring in the Alhambra Block, 452½ South Broadway, Room 16. We are ready to take orders from now on in the art of ladies' tailoring. Material furnished or furnish your own. All work at a moderate price. Formerly with Marshall Field of Chicago.

Hardwood floors—We put down plain and ornamental floors, renovate old floors, make them like new; do the best work in the city. Have us do the work while on your vacation. Our men are careful and trustworthy; first-class work at reasonable prices. Cooperative Hardwood Floor Co., 215 Mercantile place. Home 4297; Main 5193.

Fiesta Souvenir Book. Thirty full page illustrations. All the magnificent night electrical floats and the handsomest of the floral parade features are published in this fine Fiesta Pictorial Souvenir, printed on the best paper. Ready for delivery at The Times Job Office, 116 North Broadway. On sale at all bookstores and news stands. Price 25 cents.

Sight is priceless. Save your eyes and money by wearing our eye glasses and spectacles. Best A1 crystal reading lenses in 10-year gold-filled frames at $1.50, worth $3.00 to $5.00. Fitted to your eyes free by a graduate State registered optician. Satisfaction guaranteed. Clark's, 351 So. Spring St., opposite new Hellman Bldg.

Mushet the photographer has sold his studio at 217½ South Spring street. A cordial invitation is extended to all his patrons and the public who are desiring the latest styles in high class portraiture. 342 South Broadway Trustee Building. Ground floor studio 512 South Hill.

Mr. John S. Thayer, for many years a member of the Stoll & Thayer Company, has bought an interest in the Ford Smith & Little Company—313 South Broadway—and will hereafter devote his personal attention to the business of the latter company.

Mosgroves, 119 South Spring street, the oldest cloak and suit house in Los Angeles. Long lawn kimonos, to close, 89c; separate linen jackets, $2.50, just the thing for the beach; silk Etons, $5, value to $15. Watch windows for bargains in all summer wear.

We are now prepared in our new factory to handle all kinds of ostrich feather repair work, dyeing, cleaning and curling. Experts only employed. Mail orders promptly attended to. Cawston's Ostrich Farm, South Pasadena, Cal.

Hardwood floors polished by our electric machine; even, rapid, thorough. Antique furniture and brasses for sale. We also polish, upholster and repair any kind of furniture. F. B. Reichenbach, 747 S. Spring. Phones 3441; Main 2431.

Hardwood floors—Replace your worn out carpets with our polished floors. We also renovate old floors and make them like new. Smith Floor Co., No. 425 West Seventh St. Tel. Main 2668. Home 6635. Established 14 years.

AA—L. A. Law and Collection Co. No fee without success. Consultation free. Estates settled, marriage laws, damage suits, etc. Attorney and notary. 516 Grant Block, Fourth and Broadway.

Hotel Rosslyn, 433 South Main street. Special turkey dinner today from 4:45 to 7:30 p.m., for 35c.; all other meals 25c.; 21 meals $5. Hart Bros., props.

Sponging dress goods and wash materials a specialty. Accordion and fine knife plaiting. Sunburst skirts. Zinnamon's button factory, 254 S. Bdway.

Ladies wearing short sleeves, have the hair removed from your arms. Misses Jefferson & Teece, The Chester, 454 South Spring. Home 2603.

The Natick House will serve turkey dinner today from 4:45 to 7:30 p.m., 35c.; all other meals, 25c.; 21 meals $5; good service. Hart Bros.

$2 for a pair of Bifocal Glasses warranted ten carat filled. Dr. Garfield, room 618, Grant Building, Fourth and Broadway.

Expert repairing of statuary, art wares, china, cut glass, metal work, bric-a-brac. Miller, Seventh and Hill.

The new Sunburst accordion skirt plaited by the L. A. Plaiting Co., 247 S. Broadway.

Dr. Murray Johnston, Braly Block, returned.

Mrs. Stahmer, baths, 443 S. Br'dway.

Furs. D. Bonoff, furrier, 212 S. B'way.

San Francisco office Los Angeles Times, Midway Building, Market st., bet. 3rd and 4th. Arthur L. Fish representative. Advertisements and subscriptions received. Copies of The Times on file.

Cool days, balmy nights on Mt. Wilson.

Mt. Wilson for rest and recreation.

TIVOLI MAY COME.

Some Prospect of Famous San Francisco Singing Organization Completing Season Here.

It is possible that the Mason Opera-house stock company, which closed last night, will be succeeded by the Tivoli opera company, formerly of San Francisco.

Negotiations are now under way, and if they are carried through the Tivoli company will arrive here within a week or two and will remain until October.

The Tivoli aggregation is not a musical comedy show, but a singing company entirely.

The James company left entire last night at 11:30 o'clock for San Francisco. They will open at the Davis Theater there tomorrow night in "Fiddle-Dee-Dee."

COIN MATCHERS IN TOILS.

Arthur Mellody and Charles Clark were followed from Eastlake Park yesterday afternoon by an alleged victim of a bunco game, and when a patrolman boarded an in-bound car at Naud Junction, the man pointed out the pair to the officer. Mellody attempted to jump, but the officer caught and dragged him back. The police say the men frequent parks and fleece men of small sums of money by matching coins with them.

VITAL RECORD {BIRTHS, DEATHS, MARRIAGES.

Deaths.

ROSS. July 25, 1906, at No. 2516 Vermont avenue, Annie Ross, aged 68 years, beloved wife of John Ross, and mother of James, John and Arthur Ross and Mrs. E. F. Graves. Funeral Monday, 1 p.m., from Adams & Turner's undertaking parlors, Pasadena. Interment, Pasadena.

DOWN. Mrs. Mary Down, at Long Beach, in her 83rd year. She leaves one son, C. H. Down and 2 daughters, Mrs. J. H. Oderkirk and Mrs. L. S. Fish, Chicago papers copy.

CAMERON. Mrs. Ida J. Bailey Cameron, died July 28, 1906, aged 32 years. Burial, Bisbee, Ariz.

PRICE. At Patton, Cal., July 27, 1906, William Price, aged 25 years. Funeral today (Sunday) at 2:30 p.m., from parlors of Boots & Boytson, 529 S. Spring st.

WHITEHILL. In the city, July 28, 1906, Mrs. Emma C. Whitehill, widow of the late James C. Whitehill, aged 72 years. Funeral will take place from chapel of Dexter, Samson Co., 1132 S. Flower st., Monday, July 30, 1906, at 3:30 p.m. Friends are invited.

ENGLANDER. In this city, July 28, Edward Englander, aged 48 years, beloved husband of Susan A. Englander, and father of Mary C. Englander. Funeral from chapel of Robt. L. Garrett & Co., Sunday, July 29, at 10 a.m. Interment Rosedale Cemetery. Friends invited. San Francisco papers please copy.

ROBINSON. In this city, July 24, 1906, Frances Pearl Robinson, beloved wife of Thomas H. Robinson of Chicago, Ill., and daughter of Mr. and Mrs. F. M. Prescott of Los Angeles, Cal. Funeral services will be held in the new funeral chapel of the Orr & Hines Co., corner of 10th and Flower sts., Sunday, July 29, 1906, at 2 o'clock p.m. Chicago, Topeka and Pueblo papers please copy.

GRAY. In this city, July 28, Robert C. Gray, aged 34 years. Funeral Sunday (today,) 2 p.m., from the chapel of Pierce Bros. & Co., No. 330 South Flower street. Interment, Evergreen Cemetery.

BARNETT. At her late home, No. 1734 Pacific avenue, Mary, beloved wife of Ed Barnett, and sister of Mrs. Kent and Mrs. Bennecke. Funeral Monday, July 30, 3:30 p.m., from Pico Heights Catholic Church. (Springfield, O., and Denver, Colo., papers please copy.)

VEAZIE. At the Pacific Hospital, July 27, Harry C. Veazie, beloved husband of May Newell Veazie and son-in-law of H. T. Newell, aged 44 years. Funeral from the residence of H. T. Newell, No. 915 Westlake avenue, Monday, July 30, at 10 o'clock. Friends invited.

VEAZIE. Harry C. Veazie, beloved husband of May Newell Veazie, son-in-law of H. T. Newell, brother of W. E. Veazie and Mrs. J. M. Herndon nee Lois E. Veazie, died at 8 a.m., July 27, 1906, in Los Angeles, Cal. Funeral notice later. San Diego, San Francisco and Minneapolis papers please copy.

RYAN. In this city, July 25, 1906, Pierce J. Ryan, a native of Ireland, aged 38 years. Funeral from parlors of Connell-Underkircher-Crawford Company, No. 1051 South Grand avenue, Sunday, July 29, at 3 p.m. Funeral under auspices of Eastlake Camp, W.O.W., No. 236, of which he was a member.

OWENS. In this city, July 26, 1906, Emma Owens, late of Madison, Ind., aged 60 years. Funeral from parlors of Robert Sharp & Son, No. 320 South Main street, Monday, July 30, at 2 o'clock p.m. Friends invited. Interment, Evergreen Cemetery.

Marriages.

HADDOX-KNIGHT. Benjamin F. Haddox, aged 25, a native of Ohio, and a resident of Los Angeles, and Rae Knight, aged 24, a native of Michigan, and a resident of Traverce City, Mich.

GROENDYKE-KNIGHT. Evert M. Groendyke, aged 32, a native of Indiana, and Clara M. Knight, aged 24, a native of Iowa; both residents of Los Angeles.

KAULBECK-MORRAY. Alfred Kaulbeck, aged 49, a native of Massachusetts, and Grace C. Morray, aged 40, a native of Indiana; both residents of Los Angeles.

MONTANO-MORENO. Frank R. Montano, aged 25, a native of California, and a resident of Wilmington, and Margarita B. Moreno, aged 20, a native of California, and a resident of Los Angeles.

CORDREY-JOSS. Henry E. Cordrey, aged 28, a native of Indiana, and Carrie M. Joss, aged 28, a native of Ohio; both residents of Los Angeles.

COY-LAGIER. Henry C. Coy, aged 22, a native of Illinois, and Honorine J. Lagier, aged 19, a native of California; both residents of Los Angeles.

LAW-PAULUS. Robert P. Law, aged 29, a native of Missouri, and Catherine Paulus, aged 22, a native of Missouri; both residents of Los Angeles.

CLOSE-BRANSTETTER. Seymour R. Close, aged 24, a native of California, and a resident of San Francisco, and Jessie L. Branstetter, aged 20, a native of Missouri, and a resident of Los Angeles.

MORRISON-DILL. Edward H. Morrison, aged 24, a native of California, and Evelyn G. Dill, aged 25, a native of Kansas; both residents of Los Angeles.

REGAN-STANTON. Joseph M. Regan, aged 27, a native of California, and Mary M. Stanton, aged 23, a native of California; both residents of Los Angeles.

HARRINGTON-RICCIARDI. Everet S. Harrington, aged 23, a native of Massachusetts, and Raffaella Ricciardi, aged 25, a native of Italy; both residents of Los Angeles.

WILLHITE-HILDRETH. Cyrus W. Willhite, aged 25, a native of Missouri, and a resident of Redlands and Gertrude Hildreth, aged 25, a native of Indiana, and a resident of San Bernardino.

ORTH-FERINANN. Frank J. Orth, aged 25, a native of New Jersey, and Emma Ferinann, aged 18, a native of California; both residents of Los Angeles.

Best Paint $1.50 Gal.—Ten Per Cent. on Burlaps This Week.

From following regular prices—36-inch, 15c; 76-inch natural, 25c; 76-inch colored, 30c. Our 76-inch burlap is heavier and 4 inches wider than others and makes a beautiful solid wall. 3 carloads wall paper received and on sale at great reduction.

Home 1055. Sunset Main 1055. WALTER BROS., 627 S. Spring.

Los Angeles Transfer Co., 751-3 South Spring.

Will check baggage at your residence to any point. Tel. M. 49 or 249. Home 249.

Bresee Bros.' Co., Undertakers.

Removed to 855 S. Figueroa st. Lady attendant; private ambulance. Telephones, Main 243. Home 52987.

Peck & Chase Co., Undertakers.

421 S. Hill. Both phones 61. Lady attendant.

Orr & Hines Co., Funeral Directors.

Have moved to their new building, N.E. corner 10th and Flower. Both phones 65. Lady Assistant. Private Ambulance.

Connell, Unterkircher, Crawford.

Undertaking Co., 1051 South Grand avenue. Phones 6512. Main 8333. Lady attendant.

Robt. L. Garrett & Co., Undertakers,

will remove to their new quarters, No. 1237 South Flower, about July 25. 'Phones 75.

Pierce Bros. & Co., Undertakers.

810 S. Flower. Tel. M. 1827. Lady attendant.

Salt Lake Transfer Co., 217-19 East

First st., will check baggage at your residence at any point. Both Phones Ex. 751.

Baskerville Audit Company.

718 Fay Bldg. Home 2975. Main 8057.

BEECHAM'S Cold Cure, guaranteed cure in twenty-four hours. Sun Drug Co. (5 stores.)

MENTHOL Cough Syrup. Best for irritating throat coughs. All Sun Drug stores.

Excursion Rates

To New York and Boston, August 7, 8 and 9. New York Central Lines. Office, No. 218 West Fourth street.

Save $5 to $8 ON THIS Men's Watch

Here's a watch that proves the Geneva's ability to undersell other stores. It comes in a 16 size, 20-year gold-filled case, with 7-jeweled Rockford movement, Breguet hair spring and patent regulator. You'd pay from $17 to $20 for it at most stores. The Geneva price is $12.

LADIES GOLD FILLED WATCH $14.00

This watch further emphasizes the Geneva's great values. It comes in 0 size, beautifully engraved hunting case, fitted with either Elgin or Waltham movement, fully guaranteed. Geneva price $14.

We Guarantee Our Repairing

You run no risk when you bring your watch to the Geneva for repairs. We guarantee every job for an entire year. Our prices are the lowest too.

Watches Cleaned	75c
New Main Spring	50c
New Hands	15c
New Crystal	10c

Geneva Watch & Optical Co.
305 S. Broadway

SIEGELS—WOMEN'S—CHILDREN'S WEAR
Myer Siegel & Co.
251-255 SOUTH BROADWAY
Store Closes 12:30 Noon Saturday

Our daily specials are attracting many thoughtful women and mothers who know that the "Specialty House" bargains are combined quality, reliability and economy. Watch for the legitimate sales every day this week. It will be of interest to you.

Monday Specials

Two great sales for tomorrow (Monday) of women's outerwear and it will undoubtedly be the greatest sale we've ever held, and every woman who knows "Siegel's" values won't fail to participate for she also knows it is a big money-saving sale.

Women's Suits

Two lots: Stylish Eton suits, some pony styles, also in the new Peter Pan effects. Made of all linen French gingham, cotton voile and butcher linen. Beautiful solid shades of light blue, green, tan, navy and in pure white. Gored skirts, circular cut, button trimmed strap effects; also pleated and lace insertions and several other snappy styles to choose from.

Lot No. 1—$6.50 and $7.50 women's suits..... $3.50

Lot No. 2—$9.00 and $10.00 women's suits..... $5.85

Misses' sizes amongst these and all sizes for women, in each lot, from 32 to 44. To begin with Monday.

Women's Waists

Two elegant assortments for Monday: Lingerie blouses of superior finish and exquisite materials; trimmings: the finest of lace, embroideries, tucks and motifs, in the newest of designs and true fitting. All sizes, 32 to 44, and the special price is extremely low for the high grade waists. Don't miss it Monday.

Lot No. 1—$1.75, $2.00 and $2.25 women's waists.. $1.10

Lot No. 2—$3.25, $3.50 and $4 women's waists.... $2.35

Children's and Misses' Wear

Dresses, suits, coats, kilts, knickerbockers, guimps, etc., and every size from the wee tot to the Miss of twenty. Assortment unlimited; savings bona fide; from 1-4, 1-3 to 1-2.

Hats

Children and misses' headwear in lingerie, trimmed straws and sailors, also bonnets and caps, at half and less than half of former prices.

To Out-of-Town Patrons

We prepay express charges to beaches and all nearby towns.

"SIEGEL'S—WOMEN'S—CHILDREN'S WEAR"

Goodwill Lodge No. 323, I.O.O.F.

will confer the first degree next Thursday evening at 8 o'clock. A cordial invitation is extended to visiting brothers.

JOSEPH NETZ, Noble Grand.

An Anniversary Requiem Mass.

Will be offered up for the repose of the soul of the late Mrs. Nellie Kirkpatrick, Wednesday, August 1, at 9:30 a.m., in the Church of St. Thomas the Apostle, West Pico.

Linen Suit Sale

Tomorrow Only

Lot 1—$20.00 and $25.00 Suits $12.50

Lot 2—$35.00 and $37.50 Suits $19.50

Lot 3—$40.00 and $50 Suits $24.50

Plain tailored effects, frocks and frills and bridge coat effects—white, light blue, pink, lavender, grey and green. Beautifully trimmed in white embroidery and insertion, all this season's styles. A bargain in every suit.

$4, $5 and $6 Waists $2.95

Fifty dozen high class white lingerie waists in a variety of swell new effects bought to sell at $4, $5 and $6 each, will be offered tomorrow at $2.95

The Unique Cloak & Suit House
245 South Broadway

THE RELIABLE STORE

The Question Of Purity In Olive Oil

Is one of the utmost importance, as it affects the health of those who use it. Cotton seed oil is shipped from New York in immense quantities to France and Italy, bottled and labeled,

OLIVE OIL

and shipped back to this country and sold as real IMPORTED Olive Oil. The question of the purity of our own growing and pressing is settled by our guarantee.

Quarts—60c
Pints—35c

So. Cal. Wine Co.
218 W. Fourth St.
Tel. Main 332. Home Ex. 16.
518 South Main
Home 2182. Main 6451.

Cause and Effect

Here is one instance when the cause follows the effect.

And speaking of cause and effect you must remember that what others see of you is the effect—you supply the cause. Also remember that the first impression is the important impression for the very good reason that the only impression of you that 9 out of 10 people get is the first impression just the same as 9 out of 10 people see nothing but the exterior of your home. As the exterior of your home is important, your exterior is important. Therefore, the subject of what you wear is important.

Your clothing is a subject that is near to us. We make clothing according to your individuality and to suit your personality. A Brauer-Krohn suit is unmistakably made-for-you.

Don't you want this kind of clothing? Let us furnish you with it?

Brauer & Krohn
Tailors to Men Who Know.
128-130 S. Spring, 5th and Spring, and 114 1-2 South Main Street.
Phones—Main 3116 Home 2695.

I have had a tooth crowned at the People's Dental Parlors, and am delighted with the work.
A. JOHNSON, 1200 Newton st.

Have had some plate work done by the People's Dentists, and am perfectly satisfied with the work, and can recommend them very highly.
J. E. WYCKOFF, 4th & San Pedro.

For most thorough, painstaking dental work I cheerfully recommend the People's Dentists. MRS. C. N. ANDERSON, 1409 Downey ave.

Dentists
Removed to
239½ South Spring
Over Christopher's
HOME PHONE 9100

At Desmonds
$5.00
Panama Hats Formerly $7 and $8 Values.
25 Per Cent Reduction on Summer Suits
Corner Spring and Third Sts.

$10 For t... Childre...
Drawing Cow Picture... and Worth Money—
$5 First Prize—
Five $1...
First Prize This W...
Florence Chatham, San Dieg... Normal School.
$1 Prize Winners
Anna Gertrude Ready, 902 S. ... 29th st., School.
Miss Cecil Finley, 2307 McCall... st., School.
Mary Sydow, 3130 W. Pico st., ... School.
Annie Reynolds, 1459 W. 30th ... School.
Edward A. Darnell, Lamanda Park.
Cow Talk
The warm weather don't make ... to the boys and girls who live ... the cow man, (nor does the weat... St. Charles Cream.) The ... were very satisfactory and I ... of prizes will be too. If you ... this time, try again. Every ... California from Santa Barbara ... was represented this week, ... St. Charles or Silver Cow ... knowns, one thing though, ... to send the label, 2 fine ... had to be thrown aside for lack of ... so remember to send in your ... and name of school you go to.
I also received about a dozen ... premium lists, that's right, ... you get your friends and ... labels for you it won't be long ... trade them in for some good ... liberal offer. If you have some ... want, write me and I will tell you ... labels it will take to get it. ... best week of all.
Address
The Cow M...
Desk No. 2 Care of Shurtleff ...
352 South Los Ang...
Los Angeles, Cal.
Representing St. Charles Cr...

Pictures
The old story ... again in a new way ... some of our pictures ... Visit our art gallery ... and see the classics, ... rines and landscapes.
Sanborn, Vail & ...
357 So. Broadway

A Scientific Shampoo
Cleans the scalp and promotes a healthy and luxuriant growth of hair. Best shampoo in the city for 50c. Consult us about all forms of scalp diseases.
Bennett Toilet Parlors
Northeast Corner Fifth and Spring.

Boswell & Noyes Drug Co
Reliable Prescription Druggists

Enjoy a "B. & N. Special" at the Big White Onyx Fountain today—10c.

The Purest Drugs Money Can Buy

Experienced, registered pharmacists.

A rigid, double checking system which renders inaccuracy absolutely impossible.

The lowest price consistent with first-class service, often less than the cost of doubtful service elsewhere.

Such service for you at the "reliable drug corner," Third and Broadway.

Coke's Dandruff Cure	85c
Pierce's Prescription	75c
Stuart's Tablets	40c
Packer's Tar Soap	15c
Swamp Root	85c
Lyon's Tooth Powder	15c
Peruna	85c
Pink Pills	40c

THIRD and BROADWAY

BONDS
are good security on which to borrow.
They are an excellent investment for savings.
Let our Bond Department suply you.
Merchants Trust Company
Capital $350,000.00
309-311 S. Broadway

Buy the Best Always
Garland Gas Ranges
Are Unequaled. We Are Agents.
Henry Sway
344-346 S. SPRING ST.

EXCLUSIVE AGENCY
Globe-Wernicke Elastic Bookcase
CALIFORNIA FURNITURE COMPANY,
Broa... 839 to 843.